

PVKEPL/HO/VKP3/IE/190/2021

Date: - 07.07.2021

To,

Team Leader

M/s.Aarvee Associates Architects Engineers & Consultants Pvt. Ltd.,  
House No.2, Auroville,  
Opp. C.M Patel Farm,  
Behind DPS School, Kalali,  
Vadodara-390012, Gujarat.

Project:- Construction of Eight lane Vadodara Kim Expressway from Km 323.00 to Km 292.00 ( Sanpa to Manubar Section of Vadodara Mumbai Expressway) in the State of Gujarat under NHDP Phase - VI on Hybrid Annuity Mode (Phase IA-Package III)

Subject:- Submission of Monthly Progress Report for the Month of June'21-Reg.

Ref: 1.IE letter no. AA/VKE/PVKEPL/707/21-22/3497 dated 14.06.2021

Dear Sir,

With reference to above subject matter and in accordance with provision provided under clause 13.1 of the concession Agreement, we are herewith submitting the Monthly Progress Report for the Month of June'2021 for the aforesaid project work, complying all observations on May'2021 MPR made by IE vide Letter cited in reference 1 .

This is for your information and record please.

Thanking you,

Yours Faithfully,

For, Patel Vadodara-kim Expressway Pvt. Limited



Pankaj Sachan

General Manager (Tech.)

Authorized Signatory

Enc.:- As above.

Copy to: GM (Tech) & Project Director, National Highway Authority of India, PIU Godhra  
13,Haidry Society,Civil Lines Road,Godhra-38900 Encl.:- As Above.

**Patel Vadodara-Kim Expressway Private Limited****Regd. Office**

"PATEL HOUSE", Beside Prakruti Resort, Chhani Road, Chhani, NH 8, Vadodara - 390 024, Gujarat, India.

Ph.: +91 265 277 6678, 277 7778 | Fax: +91 265 277 7878 | Email: ho@patelinfra.com | Website : www.patelinfra.com

CIN : U45309GJ2018PTC101801



## **NATIONAL HIGHWAYS AUTHORITY OF INDIA (Ministry of Road Transport and Highways)**

Construction of Eight lane Vadodara Kim Expressway from Km 323.00 to Km 292.00 ( Sanpa to Manubar Section of Vadodara Mumbai Expressway) in the State of Gujarat under NHDP Phase - VI on Hybrid Annuity Mode (Phase IA-Package III)

### **MONTHLY PROGRESS REPORT 27 FOR THE MONTH OF JUNE-2021**

**PATEL**<sup>®</sup>

Every Milestone is Our Value

<b>Client</b>	: NATIONAL HIGHWAYS AUTHORITY OF INDIA.
<b>Concessionaire</b>	: Patel Vadodara - Kim Expressway Private Limited.
<b>Independent Engineer</b>	: Aarvee Associates Architects Engineers & Consultants Pvt. Ltd.
<b>EPC Contractor</b>	: Patel infrastructure Limited.

---

## **Table of Contents**

### Contents

1.0 EXECUTIVE SUMMARY.....	1
1.1 Construction progress in current month.....	1
1.2 Project Synopsis.....	2
1.3 Strip Plan (Summary).....	3
Project Location Map.....	5
2.0 Project Overview.....	6
2.1 Salient Features of Project.....	6
2.2 Project Overview.....	7
2.3 Project Milestones.....	9
2.4 Critical Issues & Action Log.....	9
3.0 Physical Progress.....	9
3.0 A) Details as per Schedule-B- Highway.....	10
3.0 B) Progress Details as per Schedule-B-Structures.....	11
3.1 Detailed Scope of Work & Physical Progress by Component.....	19
4.0 Land Acquisition and Clearance.....	37
4.1 LA Summary:	
A)Length Wise:.....	37
B)Area Wise:.....	39
4.2 Clearances Summary: -.....	40
A) Status of Permissions & Approvals:-.....	40
4.3 Status of utility shifting: -.....	42
A) Utility shifting/ Tree Cutting Progress Status.-Length.....	44
B) Utility shifting/ Tree Cutting Progress Status-Nos.....	45
5.0 Change of Scope.....	46
6.0 Mobilization of Resources.....	47
7.0 Financial Progress Details.....	48
7.1 Pen Picture - Escrow.....	48
7.2 Escrow detail.....	48
8.0 QA/QC Report.....	49
8.1 Test conducted on site.....	49

---

8.2 Weather report.....	59
9.0 Safety Features.....	60
9. 1 Pen picture of safety features.....	60
9.2 Accident report.....	60
10.0 Review status of drawings/design reports.....	67
10.1 Structure drawing status.....	61
10.2 Highway drawing status.....	66
10.3 Review status of source approvals.....	69
11.0 NCR Status.....	79
Annexure-01 RFI summary.....	
Annexure-02 Organization Chart.....	
Annexure-03 S-Curve.....	
Annexure-04 Hind. Strip Chart.....	
Annexure-05 Highway Strip Chart.....	
Annexure-06 Structure Strip chart.....	
Annexure-07 LAB Equipment Calibration Status.....	
Annexure-08 Project photographs.....	
Annexure-09 Site Safety Report.....	
Annexure 10- Monthly Environment Report.....	
Annexure-11 Monthly monitoring of ongoing works.....	

---



## 1.0 EXECUTIVE SUMMARY

The Patel Vadodara - Kim Expressway Private Limited. has been awarded Construction of Eight Lane Vadodara Kim Expressway from Km 323.00 to Km 292.00 (Sanpa to Manubar)Section of Vadodara Mumbai Expressway) in the State of Gujarat Under NHDP Phase - VI on Hybrid Annuity Mode (Phase IA- Package III).

The road passes through plain and rolling terrain. Land use is mostly agricultural with Black Cotton soil. The entire length of the project road falls in the state of Gujarat under Bharuch Districts. The Function of expressway is to cater for movement of heavy volumes of motor traffic at high speeds. They connect major points of traffic generation and are intended to serve trips of medium and long length between large residential areas, industrial or commercial concentrations, and the central business district. They are divided highways with high standards of geometric and full or partial control of access and provided generally with grade separation at intersections. Parking, loading and unloading of goods and passengers and pedestrian traffic are not permitted on these highways.

This report covers the activities for the month of June 2021. The Embankment work of the main carriageway is started and 29.275 Km of work is in progress and Embankment top in 27.368 Km, Sub grade top 24.865 Km, Granular Sub base in 24.117 km, Dry Lean Concrete in 23.659 Km and Pavement Quality Concrete completed in 22 km. The overall Physical progress as on 30<sup>th</sup> June 2021 is assessed to be approximately 80.80%. The financial progress achieved as on 30<sup>th</sup> June 2021 is assessed to be 77.51%.

The Project involves the Eight Lane new alignment with divided carriageway having total 119 structures which include 1-ROB, 1-Flyover, 1-VOP, 3-MJBs.

The Major National Highways and State Highways intersecting the project corridor are NH-228, SH-161.

It is also pertaining to mention that movement of migrant labours to their native place is being continued which creates an acute shortage of manpower for the construction work. Labour Strength has come down to 550 nos from previous months peak of 1200 nos.

### 1.1 Construction progress in current month

Key reporting metrics	Value/ %/ Amount
Scheduled Physical Progress (%)	96.16%
Cumulative Physical Progress up to current month (%)	80.80 %
Physical Progress Achieved during current month (%)	1.01 %
Financial progress (%)	77.51%
Cumulative Expenditure till date (Rs Cr)	1327.05 Cr.
Number of pending COS proposals	4 nos.
Amount for pending COS (Rs Cr)	5.16 Cr.

## 1.2 Project Synopsis

National Highways Authority of India plans to undertake the Construction of new alignment 8-lane from Sanpa to Manubar from Km 323.00 to Km 292.00 in the State of Gujarat under NHDP Phase-VI on Hybrid Annuity Mode (Length 31.00 Km.) – Package III.

The project involves new alignment from Km 323.00 to Km 292.00 the 8-lane divided carriageway. It includes the construction of bridges, intersections, Connecting roads, culverts and related infrastructure, and the installation of signaling systems and signboards. The project will be developed under National Highways Development Project (NHDP) Phase-VI on Hybrid Annuity Mode.

### Proposed alignment

Sr.No	Design Chainage		Length	Village	Remark
1	323+000	321+600	1.40	Matar Talpad	
2	321600	318+900	2.70	Suthodara	
3	318+900	317+200	1.70	Danda	
4	317+200	314+300	2.90	Dora	
5	314+300	310+900	3.40	Simartha	
6	310+900	307+750	3.15	Kurchan	
7	307+750	305+550	2.20	Karela	
8	305+550	301+200	4.35	Kelod	
9	301+200	300+500	0.70	Tralsa	
10	300+500	297+550	2.95	Dayadara	
11	297+550	296+050	1.50	Tralsi	
12	296+050	293+850	2.20	Derol	
13	293+850	292+700	1.15	Tham	
14	292+700	292+000	0.70	Manubar	
		<b>Total</b>	<b>31</b>	<b>Km</b>	

### 1.3 Strip Plan (Summary)

1. Work front Unavailable & reason for Unavailability			2. Length completed by layer (MCW)				3. Length completed by layer (Service Road)		
	Length (km)	% Total Pending Length		Length (km)		% Total Length		Length (km)	%Total Length
				Completed	In Progress				
<b>Total Length</b>	31.00	100%	<b>Total Length</b>	29.37		100%	<b>Total Length</b>	1.495	100%
<b>Pending Land Acquisition(A)</b>	0.257	0.83%	<b>Total Length Completed (Till PQC)</b>	22.00		74.91%	<b>Total Length Completed (Till DBM)</b>	-	-
<b>Pending Clearances Encumbrances(Utilities like electrical, water ,tree cutting)(B)</b>	0.180	0.58%		<b>DLC</b>	23.659		80.55%	<b>BC</b>	-
<b>Total Work front Unavailable (C=A+B)</b>	0.437	1.41%	<b>GSB</b>	24.117	0.748	82.11%	<b>WMM</b>	-	-
			<b>Sub-Grade</b>	24.865	2.503	84.66%	<b>GSB</b>	0.98	65.55%
			<b>Embankment Top</b>	27.368	1.752	93.18%	<b>Sub-Grade</b>	0.98	65.55%
			<b>C&amp;G</b>	29.275		99.68 %	<b>C&amp;G</b>	0.98	65.55%

Land Acquisition - 0.257 Km (for Ramp 1-0.450 Km & Ramp 4-0.553 Km)

Gail Pipe Line - 0.180 Km

Total Hindered Length 0.437 Km .

STRIP CHART:- Manubar to Sanpa Section of Vadodara Mumbai Expressway Package-III ch-292.000 to Ch-306.850

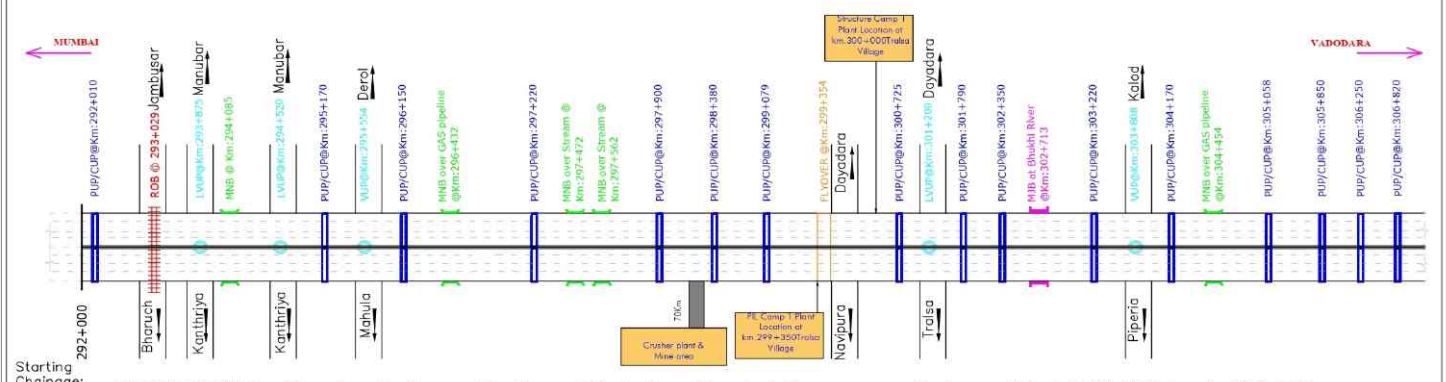

STRIP CHART:- Manubar to Sanpa Section of Vadodara Mumbai Expressway Package-III ch-306.850 to ch-323.000

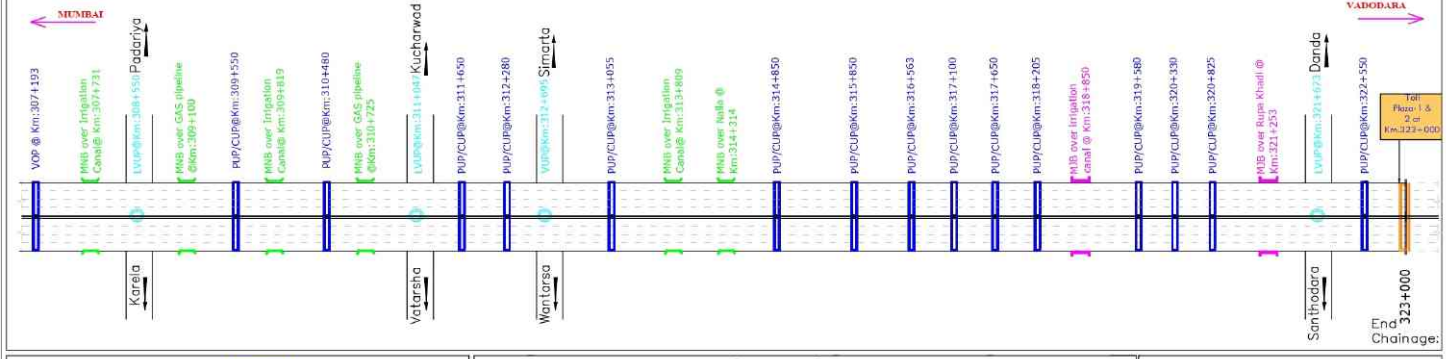

**LEGEND:**

	Major Bridge (MNB)		Under Pass (PUP/CUP)
	Minor Bridge (MNB)		Flyover
	Grade Separated Structure (VUP/LVUP)		Toll Plaza
	Railway Over Bridge (ROB)		Rigid Pavement

**Salient Features of Project:**

Sl. No.	Description	Unit	Scope	Sl. No.	Description	Unit	Scope
1.	Total Length of Project	km	31.020	9.	Flyover	Nos.	01
2.	Length of Constructed Road	km	1.404	10.	Major Interchange	Nos.	01
3.	Length of Cross Road at VOP	km	0.370	11.	Toll Plaza	Nos.	01
4.	Columns	Nos.	01	12.	ROB	Nos.	01
5.	Box Culvert for Canal & Drainage	Nos.	01				
6.	Box Culvert for Interchange	Nos.	01				

**Drawing Title**

Strip Plan - Manubar to Sanpa Section of Vadodara Mumbai Expressway Package-III CH- 292,000 to CH- 323,000

Date:	Project No.:
14-02-2019	



Figure1 Location MAP

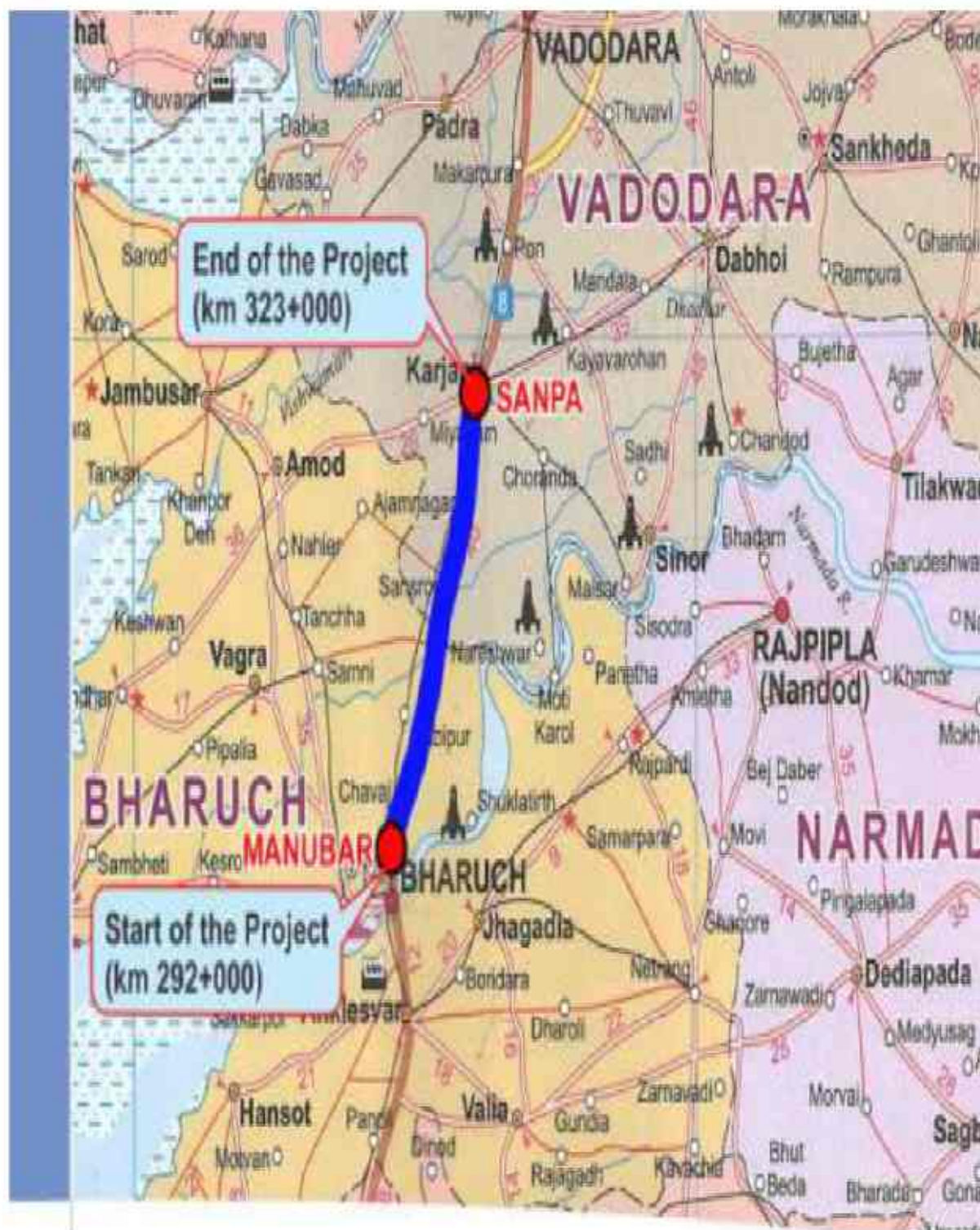

## 2.0 Project Overview

### 2.1 Salient Features of Project

Sr. No.	Component	Remarks
1	<b>Project</b>	Construction of Eight lane Vadodara Kim Expressway from Km Km 323.00 to 292.00 (Sanpa to Manuba Section of Vadodara Mumbai Expressway) in the State of Gujarat under NHDP Phase - VI on Hybrid Annuity Mode (Phase IA-Package III)"
2	<b>Name of the Employer</b>	National Highways Authority of India
3	<b>Name of Concessionaire</b>	Patel Vadodara Kim Expressway Pvt. Ltd.
4	<b>Name of EPC Contractor</b>	Patel Infrastructure Ltd.
5	<b>Independent Engineer</b>	Aarvee Associates Architects Engineers & Consultants Pvt. Ltd
6	<b>Design Consultant</b>	SPECIALIZED ENGINEERING SERVICES PVT. LTD
7	<b>Project Length (In Km)</b>	31.00 Km
8	<b>Date of Concession Agreement</b>	11th May, 2018
9	<b>Appointed Date</b>	08th March 2019
10	<b>Scheduled Date of Completion</b>	16th November 2021 (As per EOT Recommended by IE)
11	<b>Total Project Bid Cost as per CA</b>	1712.00 Cr.
12	<b>Project Cost (60 % of Bid Cost as per article 42)</b>	1027.20 Cr.
13	<b>Construction Period</b>	2 Years (730 days)
14	<b>Maintenance Period</b>	15 Years
15	<b>Total Concession Period</b>	17 Years

## 2.2 Project Overview

### 2.2.1 Structures & Other Works

Sr. No.	Feature	Description
1	Major Bridge	03 Nos.
2	Flyover	01 No.
3	ROB	01 No.
4	Minor bridges	11 Nos.
5	Vehicular underpass	03 Nos.
6	Light Vehicular Underpasses	07 Nos.
7	Pedestrian Underpass	30 Nos.
8	Vehicular Overpasses	01 No.
9	Toe Wall/Retaining Wall	1.89 Km
10	RE Wall	26446 Sqm.
11	Culverts (HP/BC)	62 Nos. (35 Nos. Pipe / 27 Nos. Box)
12	Toll Plaza	2 Nos.
13	Truck Parking Facility	02 Nos.
14	Rest Area/Toilet Facility	03 Nos.
15	Helipad	01 No.
16	Emergency Cross Over	06 nos.
17	Noise Barrier	10.5 km
18	Rain Water Harvesting Structures	62 nos.

### 2.2.2 Highway

Sr. No.	Feature	Description
1	Embankment	29.371 Km
2	Subgrade	29.371 Km
3	G.S.B	29.371 Km
4	D.L.C	29.371 Km
5	P.Q.C	29.371 Km
6	Service Road/Slip Roads	02.430 Km

### **2.2.3 PROJECT LOCATION**

The Project consists of new alignment of 8 lane of Sanpa to Manubar Section of Vadodara Mumbai Expressway. The project road stretch is a part of Vadodara Mumbai Expressway, which covers main cities like Vadodara, Surat, Thane and Mumbai. Major built up areas along the stretch under development are Ankleshwar, Bharuch, Valsad, and Navsari.

### **2.2.4 PROJECT DESCRIPTION**

The road passes through plain and rolling terrain. Land use is mostly agricultural land. The entire length of the project road falls in the state of Gujarat under Bharuch Districts. The Function of expressway is to cater for movement of heavy volumes of motor traffic at high speeds. They connect major points of traffic generation and are intended to serve trips of medium and long length between large residential areas, industrial or commercial concentrations, and the central business district. They are divided highways with high standards of geometric and fully control of access and provided generally with grade separation at intersections. Parking, loading and unloading of goods and passengers and pedestrian traffic are not permitted on these highways.



## 2.3 Project Milestones

Sr. No.	Project Milestone	Period to achieve the Milestone	Required % of Physical & Financial Work Completion to Achieve Milestone	Date of Milestone Achievement as per CA	Financial Progress (INR in Cr.)
1	Milestone -1	150 <sup>Th</sup> DAY	20%	04/08/2019	342.4
2	Milestone – 2	330 <sup>Th</sup> DAY	35%	31/01/2020	599.2
3	Milestone – 3	480 <sup>Th</sup> DAY	75%	29/06/2020	1284.0
4	Milestone – 4	730 <sup>Th</sup> DAY	100%	06/03/2021	1712.0

## 2.4 Critical Issues & Action Log

Sr.No	Issue Description	Type	Ongoing/ New Issue/ Resolved	Concerned Authority	Chainage (s) affected due to the issue	Length affected (km)	Action(s) taken till now	Action(s) suggested by the IE	Expected date/ Actual Date for resolving issue
1	Land Acquisition		Ongoing	Details as per 4.1 LA Summary: Page no 37					
2	Utility Shifting		Ongoing	Details as per 4.3 Status of utility shifting: Page no 42					

## 3.0 Physical Progress

Component	% Weightage	Physical Progress (Cumulative Up to Current Month)
Road Work	69.024%	59.32 %
Major Bridge Works	17.368 %	15.63 %
Structures	0.84 %	0.48 %
Others	12.768 %	5.37 %
<b>Total Physical Progress</b>		<b>80.80 %</b>

### 3.0 A) Progress Details as per Schedule-B- Highway

#### Main Expressway TCS (Appendix B-I (A))

Sr. No	From	To	Side	Length	TCS Type
1	292+000	292+600	BHS	600.00	TCS 1
2	292+600	292+790	BHS	190.00	TCS 4
3	292+790	293+310	BHS	520.00	ROB/ Structure
4	293+310	293+500	BHS	190.00	TCS 4
5	293+500	294+270	BHS	770.00	TCS 1
6	294+270	294+520	BHS	250.00	TCS 2
7	294+520	299+100	BHS	4580.00	TCS 1
8	299+100	299+350	BHS	250.00	TCS 4 / Structure
9	299+350	299+750	BHS	400.00	TCS 6/ Structure
10	299+750	299+770	BHS	20.00	TCS 5
11	299+770	306+250	BHS	6480.00	TCS 1
12	306+250	306+380	BHS	130.00	TCS 2
13	306+380	308+275	BHS	1895.00	TCS 1
14	308+275	308+550	BHS	275.00	TCS 2
15	308+550	311+550	BHS	3000.00	TCS 1
16	311+550	311+750	BHS	200.00	TCS 2
17	311+750	314+350	BHS	2600.00	TCS 1
18	314+350	314+510	BHS	160.00	TCS 3
19	314+510	318+900	BHS	4390.00	TCS 1
20	318+900	318+980	BHS	80.00	TCS 2
21	318+980	322+450	BHS	3470.00	TCS 1
22	322+450	323+000	BHS	550.00	TCS 5
	Total			31000	

#### Connecting Road (Appendix B-III (A))

1	299+350	299+750	LHS	400.00	TCS-6
2	314+350	314+510	LHS	160.00	TCS 3
3	294+270	294+520	RHS	250.00	TCS 2
4	306+250	306+380	RHS	130.00	TCS 2
5	308+275	308+550	RHS	275.00	TCS 2
6	311+550	311+750	RHS	200.00	TCS 2
7	318+900	318+980	RHS	80.00	TCS 2

#### Cross Road at VOP Locations (Appendix B-I (C))

1	000+000	000+075		75.00	TCS 8
2	000+075	000+825		750.00	TCS 9
3	000+825	000+930		105.00	TCS 8

### 3.0 B) STRUCTURE WORKS: -

Sr. No.	Type of Structure	Total No. of Structures	No. of Structures Tackled	No. of Structures Completed	No. of Structures in Balance	
					In Progress	Balance
1	ROB	1	1	0	1	0
2	Major Bridge	3	3	0	3	0
3	Minor Bridges	11	9	4	5	2
4	Flyover	1	1	0	1	0
5	Vehicular Underpass	3	3	3	0	0
6	Light Vehicular Underpass	7	7	7	0	0
7	Cattle Underpass	30	30	30	0	0
8	Vehicular Overpass	1	1	0	1	0
9	Box Culverts	27	23	23	0	4
10	Pipe Culverts	35	35	35	0	0

All Structure works as per CA - Scope vs Progress

Structure Type	Location	Span Arrangement	Pile Group		Pile Cap/ Raft		Pier, Shaft/ Abutment /Wall		Pier/Abt. cap		RCC Girder		PSC Girder		Slab	
			Scope	Comp	Scope	Comp	Scope	Comp	Scope	Comp	Scope	Comp	Scope	Comp	Scope	Comp
ROB	293+050	(17 spans) 6x30+ 1x24.750+ 1x38+1x44+ 1x33.75+5x33	36	36	36	36	36	31	36	31	14	14	182	182	34	8
MJB	302+732	37.847+38.04 5+37.847	8	8	8	8	8	8	8	8			42	42	6	
MJB	318+875	2x32.2+1x15.8 5	4	4	8	8	8	8	8	8	14	14	28	28	6	6
MJB	321+280	2x37.658	6	6	6	6	6	6	6	6			28	28	4	4
FLYOVER	299+375	16.859+33.20 1+16.859	8	8	8	8	8	8	8	8	28	28	14	14	6	
VUP	295+575	1x12	-	-	1	1	2	2	-		-				1	1
VUP	303+830	1x12	-	-	1	1	2	2	-		-				1	1
VUP	312+720	1x12	-	-	1	1	2	2	-		-				1	1
VOP	307+193	1x2	3	3	3	3	3	3	3	3	-		8	8	2	
MNB	294+105	1x12.880	-	-	2	2	4	4	-		-		-		2	2
MNB	296+450	1X27.846	De-Scoped													



Structure Type	Location	Span Arrangement	Pile Group		Pile Cap/ Raft		Pier, Shaft/ Abutment /Wall		Pier/Abt. cap		RCC Girder		PSC Girder		Slab	
			Scope	Comp	Scope	Comp	Scope	Comp	Scope	Comp	Scope	Comp	Scope	Comp	Scope	Comp
MNB	297+472	1x17.688	-	-	4	4	4	4	4	3	14	14	-		2	1
MNB	297+580	1x37.341	4	4	4	4	4	4	4	4	-		14	14	2	2
MNB	304+450	1x22.687	De- scoped													
MNB	307+754	1x36.54	4	4	4	4	4	4	4	4			14	14	2	2
MNB	309+090	1x45.200	4	2	4	4	4	4	4	4	-		28	28	2	
MNB	309+873	1x23.688	-	-	4	4	4	4	4	4	14	14	-		2	
MNB	310+752	1x21.35	-	-	4	4	4	4	4	4	-				2	1
MNB	313+835	1x24.347	-	-	4	4	4	4	4	4	14	14			2	1
MNB	314+340	1x19.103	-	-	4	4	4	4	-				-		2	2

**Status of LVUP & PUP**

Sr.No.	Type of Structure	Chainage	Span	Side	Status
1	LVUP	293+895	1x10.5	BHS	BHS Slab completed
2	LVUP	294+550	1x10.5	BHS	BHS Slab completed
3	LVUP	301+240	1x10.5	BHS	BHS Slab completed
4	LVUP	308+550	1x10.5	BHS	BHS Slab completed
5	LVUP	311+047	1x10.5	BHS	BHS Slab Completed
6	LVUP	316+563	1x10.5	BHS	BHS Slab Completed
7	LVUP	321+700	1x10.5	BHS	BHS Slab Completed
1	PUP	292+400	1x7.0	BHS	BHS Slab Completed
2	PUP	295+151	1x7.0	BHS	BHS Slab Completed.
3	PUP	295+990	1x7.0	BHS	BHS Slab Completed.
4	PUP	297+220	1x7.0	BHS	BHS Slab Completed.
5	PUP	297+900	1x7.0	BHS	BHS Slab Completed
6	PUP	298+380	1x7.0	BHS	BHS Slab Completed
7	PUP	299+100	1x7.0	BHS	BHS Slab Completed
8	PUP	300+725	1x7.0	BHS	BHS Slab Completed
9	PUP	301+790	1x7.0	BHS	BHS Slab Completed
10	PUP	302+055	1x7.0	BHS	BHS Slab Completed
11	PUP	303+220	1x7.0	BHS	BHS Slab Completed
12	PUP	304+170	1x7.0	BHS	BHS Slab Completed
13	PUP	305+058	1x7.0	BHS	BHS Slab Completed
14	PUP	305+850	1x7.0	BHS	BHS Slab Completed
15	PUP	306+060	1x7.0	BHS	BHS Slab Completed
16	PUP	306+820	1x7.0	BHS	BHS Slab Completed
17	PUP	309+550	1x7.0	BHS	BHS Slab Completed.

Sr.No.	Type of Structure	Chainage	Span	Side	Status
18	PUP	310+480	1x7.0	BHS	BHS Slab Completed
19	PUP	311+650	1x7.0	BHS	BHS Slab Completed.
20	PUP	312+280	1x7.0	BHS	BHS Slab Completed.
21	PUP	313+095	1x7.0	BHS	BHS Slab Completed.
22	PUP	314+850	1x7.0	BHS	BHS Slab Completed.
23	PUP	315+870	1x7.0	BHS	BHS Slab Completed
24	PUP	316+960	1x7.0	BHS	BHS Slab Completed.
25	PUP	317+650	1x7.0	BHS	BHS Slab Completed.
26	PUP	318+245	1x7.0	BHS	BHS Slab Completed
27	PUP	319+650	1x7.0	BHS	BHS Slab Completed
28	PUP	320+330	1x7.0	BHS	BHS Slab Completed
29	PUP	320+825	1x7.0	BHS	BHS Slab Completed
30	PUP	322+550	1x7.0	BHS	BHS Slab Completed

**Status of Box Culverts**

Type of Culvert	Design Chainage Asper CA	No of Vent	Span	Height	Status
BC	292+450	1	2.00	2.0	BHS Slab Completed
BC	294+730	2	4.00	4.0	BHS Slab Completed
BC	294+985	1	2.00	2.00	BHS Slab Completed
BC	295+585	1	2.00	2.00	BHS Slab Completed
BC	299+856	1	3.00	3.00	BHS Slab Completed
BC	300+148	1	3.00	3.00	BHS Slab Completed
BC	301+347	1	2.00	2.00	BHS Slab Completed
BC	303+403	1	3.00	3.00	BHS Slab Completed
BC	305+437	1	2.00	2.00	BHS Slab Completed
BC	0+482 (VOP Approach)	1	2.00	2.0	BHS Slab Completed

Type of Culvert	Design Chainage As per CA	No of Vent	Span	Height	Status
BC	0+716 (VOP Approach)	1	2.00	2.0	BHS Slab Completed
BC	307+709	1	2.00	2.00	BHS Slab Completed
BC	307+789	1	2.00	2.00	BHS Slab Completed
BC	309+819	1	3.00	3.00	BHS Slab Completed
BC	309+858	1	3.00	3.00	BHS Slab Completed
BC	309+892	1	3.00	3.00	BHS Slab Completed
BC	314+148	1	3.00	3.00	BHS Slab Completed
BC	315+247	1	5.00	3.00	BHS Slab Completed
BC	316+427	1	2.00	2.00	BHS Slab Completed
BC	316+582	1	2.00	2.00	BHS Slab Completed
BC	317+485	1	3.00	3.00	BHS Slab Completed
BC	318+586	1	2.00	2.00	BHS Slab Completed
BC (Precast)	322+750	1	2.00	2.0	Precast Box Erected
BC (Precast)	0+450 (Loops & Ramp @Ch.323)	1	2.00	2.0	Precasting Work in Progress
BC (Precast)	0+708 (Loops & Ramp @Ch.323)	1	2.00	2.0	
BC (Precast)	0+755 (Loops & Ramp @Ch.323)	1	2.00	2.0	
BC (Precast)	1+073 (Loops & Ramp @Ch.323)	1	2.00	2.0	



### Status of Hume Pipe Culverts

Type of Culvert	Design Chainage	Status
HPC	293+620	BHS Pipe Laying Done
HPC	294+420	BHS Pipe Laying Done
HPC	295+870	BHS Pipe Laying Done
HPC	296+720	BHS Pipe Laying Done
HPC	298+120	BHS Pipe Laying Done
HPC	298+819	BHS Pipe Laying Done
HPC	300+445	BHS Pipe Laying Done
HPC	300+970	BHS Pipe Laying Done
HPC	301+520	BHS Pipe Laying Done
HPC	302+270	BHS Pipe Laying Done
HPC	302+578	BHS Pipe Laying Done
HPC	303+608	BHS Pipe Laying Done
HPC	304+069	BHS Pipe Laying Done
HPC	304+649	BHS Pipe Laying Done
HPC	307+419	BHS Pipe Laying Done
HPC	307+969	BHS Pipe Laying Done
HPC	308+320	BHS Pipe Laying Done
HPC	308+794	BHS Pipe Laying Done
HPC	309+368	BHS Pipe Laying Done
HPC	310+119	BHS Pipe Laying Done
HPC	311+329	BHS Pipe Laying Done
HPC	311+969	BHS Pipe Laying Done
HPC	312+679	BHS Pipe Laying Done
HPC	313+369	BHS Pipe Laying Done
HPC	313+812	BHS Pipe Laying Done
HPC	314+669	BHS Pipe Laying Done

**Status of Hume Pipe Culverts**

Type of Culvert	Design Chainage	Status
HPC	315+719	BHS Pipe Laying Done
HPC	316+069	BHS Pipe Laying Done
HPC	316+513	BHS Pipe Laying Done
HPC	316+819	BHS Pipe Laying Done
HPC	317+470	BHS Pipe Laying Done
HPC	319+268	BHS Pipe Laying Done
HPC	319+969	BHS Pipe Laying Done
HPC	320+719	BHS Pipe Laying Done
HPC	322+294	BHS Pipe Laying Done

### 3.1 Detailed Scope of Work & Physical Progress by Component

Item	Stage for measurement	Unit	Qty.	Weightage in percentage to Contract Price	Quantity	% of Physical Progress	Remarks
1	2	3	4	5	6	7	8
Road works including culverts, minor bridges, underpasses, overpasses, approaches to ROB/RUB/ Major Bridges/ Structures (but excluding service roads / Connecting road)	<b>A- Widening and strengthening of Existing road</b>			Not in Scope			
	1) Earthwork up to top of the subgrade						
	2) Granular work (Sub-base, shoulder) GSB						
	3) Shoulders						
	4) Bituminous work						
	5) Rigid Pavement						
	a) DLC						
	b) PQC						
	6) Widening and repair of culverts						
7) Widening and repair of minor bridges							
	<b>B- New realignment/bypass</b>						
	(1) Earthwork up to top of the sub-grade	KM	29.371	19.42%	24.865	18.85%	
	(2) Granular work (sub-base, base, shoulders)						
	(a) GSB	KM	29.371	3.46%	24.117	2.84%	
	(3) Shoulders	KM	29.371	0.97%	13.985	0.56%	
	(4) Bituminous work						
	(5) Rigid Pavement						
	(a) DLC	KM	29.371	4.640%	23.659	3.74%	
	(b) PQC	KM	29.371	22.972%	22.00	17.21%	
	<b>C- New culverts, minor bridges, underpasses, overpasses on existing road, realignments, bypasses:</b>						
(1) Culverts (Pipe & Box)	No.	62	2.32%	58	2.09%		
(2) Minor bridges							
(a) Foundation	No.	42	2.38%	34	2.13%		
(b) Sub-Structure	No.	44	1.16%	36	0.95%		

Item	Stage for measurement	Unit	Qty.	Weightage in percentage to Contract Price	Quantity	% of Physical Progress	Remarks
1	2	3	4	5	6	7	8
	(c) Super- Structure (including crash barrier etc. complete)	No.	22	1.94%	11	1.40%	
	<b>(3) Cattle/Pedestrian underpasses</b>						
	(a) Foundation	No.	30	2.98%	30	2.98%	
	(b) Sub-Structure	No.	60	1.30%	60	1.30%	
	(c) Super- Structure (including crash barrier etc. complete)	No.	30	1.38%	30	1.38%	
	<b>(4) Pedestrian overpasses</b>			Not in Scope			
	(a) Foundation	No.	0	-			
	(b) Sub-Structure	No.	0	-			
	(c) Super- Structure (including crash barrier etc. complete)	No.	0	-			
	<b>(5) Grade separated structures</b>						
	<b>(a) Underpasses (VUP &amp; LVUP)</b>						
	(a) Foundation	No.	10	0.77%	10	0.77%	
	(b) Sub-Structure	No.	20	0.46%	20	0.46%	
	(c) Super- Structure (including crash barrier etc. complete)	No.	10	0.52%	10	0.52%	
	<b>(b) Overpass (VOP)</b>						
	(a) Foundation	No.	3	0.12%	3	0.12%	
	(b) Sub-Structure	No.	3	0.02%	3	0.02%	
	(c) Super- Structure (including crash barrier etc. complete)	No.	2	0.12%		0.11%	
	<b>(c) Flyover</b>						
	(a) Foundation	No.	8	1.11%	8	1.11%	
	(b) Sub-Structure	No.	8	0.46%	8	0.46%	
	(c) Super- Structure (including crash barrier etc. complete)	No.	6	0.51%		0.30%	
	<b>(d) Foot Over Bridge</b>			Not in Scope			
<b>Major Bridge works and ROB/RUB</b>	<b>A - Widening and repairs of Major Bridges</b>			Not in Scope			
	(a) Foundation						
	(a) Open Foundation	No.	0	-			
	(b) Pile Foundation/Well Foundation	No.	0	-			
	(b) Sub-Structure	No.	0	-			



Item	Stage for measurement	Unit	Qty.	Weightage in percentage to Contract Price	Quantity	% of Physical Progress	Remarks
1	2	3	4	5	6	7	8
	(c) Super- Structure (including crash barrier etc. complete)	No.	0	-			
	<b>B - Widening and repairs of</b>						
	a) ROB			Not in Scope			
	(a) Foundation						
	(a) Open Foundation	No.	0	-			
	(b) Pile Foundation/Well Foundation	No.	0	-			
	(b) Sub-Structure	No.	0	-			
	(c) Super- Structure (including crash barrier etc. complete)	No.	0	-			
	b) RUB			Not in Scope			
	(a) Foundation	No.	0	-			
	(b) Sub-Structure	No.	0	-			
	(c) Super- Structure (including crash barrier etc. complete)	No.	0	-			
	<b>C- New Major Bridges</b>						
	(a) Foundation	No.					
	(a) Open Foundation	No.	0	-			
	(b) Pile Foundation/ Well Foundation	No.	22	5.16%	22	5.16%	
	(b) Sub-Structure	No.	22	0.59%	22	0.59%	
	(c) Super- Structure (including crash barrier etc. complete)	No.	16	1.39%	10	1.22%	
	<b>D- New rail-road bridges</b>						
	(a) ROB						
	(a) Foundation	No.	36	6.77%	36	6.77%	
	(b) Sub-Structure	No.	36	1.05%	30	0.89%	
	(c) Super- Structure (including crash barrier etc. complete)	No.	34	2.42%	8	1.01%	
	(b) RUB			Not in Scope			
	(a) Foundation	No.	0	-			
	(b) Sub-Structure	No.	0	-			
	(c) Super- Structure (including crash barrier etc. complete)	No.	0	-			

Item	Stage for measurement	Unit	Qty.	Weightage in percentage to Contract Price	Quantity	% of Physical Progress	Remarks
1	2	3	4	5	6	7	8
<b>Structures (elevated sections, reinforced earth, Interchange)</b>	<b>Interchange</b>			Not in Scope			
	(a) Foundation	No.	0	-			
	(b) Sub-Structure	No.	0	-			
	(c) Super- Structure (including crash barrier etc. complete)	No.	0	-			
	(d) Reinforced earth Wall (includes Approaches of ROB, Underpasses, Overpasses, Flyover etc)	Sqm	26446	0.84%	18158.51	0.48%	
<b>Other works</b>	<b>(i) Service roads/ Slip Roads / Connecting Road</b>	KM	2.425	0.66%		0.08%	
	<b>(ii) Toll Plaza</b>	No.	2	0.63%			
	<b>(iii) Road side drains</b>	KM	29.371	1.38%	9.805	0.44%	
	<b>(iv) Road signs, markings, km stones, safety devices, ....</b>						
<b>Other works</b>	(a) Road signs, markings, km stones, Road Delineators, Reflective Pavement Markers & Solar Studs, Traffic Impact Attenuators, Road Boundary Stone, Kilometer and Hectometer Stones.	KM	31.000	0.81%	4.5	0.162%	
	(b) Concrete Crash Barrier / W- Beam Crash Barrier / Thrie Beam Steel Barriers in road works	KM	29.371	1.16%	3.5	0.14%	
	<b>(v) Project facilities</b>						
	(a) Bus Bays	No.	0	-			
	(b) Truck Lay-byes	No.	2	1.08%		0.43%	
	(c) Smaller Parking service area	No.	3	0.648%		0.26%	
	(d) Operation & Maintenance Centre	No.	1	0.27%			
	(e) Lighting	KM	31.000	0.044%	3.5	0.005%	
	(f) ATMS	KM	31.000	0.456%			
	(g) Noise Barrier	KM	10.500	0.397%			
	(h) Rain Water Harvesting Structure	No.	62	0.074%			
(i) Fencing	KM	29.371	1.094%	20.17	0.75%		

Item	Stage for measurement	Unit	Qty.	Weightage in percentage to Contract Price	Quantity	% of Physical Progress	Remarks
1	2	3	4	5	6	7	8
	(j) Utilities ( future ducts )	No.	62	0.234%	62	0.23%	
Other works	(vi)Repairs to bridges/structures			Not in Scope			
	(vii) Land Scaping and Tree plantation	KM	29.371	0.176%	6.97	0.04%	
	(viii) Protection works						
	(a) Boulder Pitching/Turfing /other protection measures on slopes	KM	29.371	0.29%	13.895	0.14%	
	(b) Toe/Retaining wall	KM	1.890	3.12%	1.628	2.70%	
	(ix) Tunnel			Not in Scope			
	(a) Excavation	Meter	0	-			
	(b) Construction of support system including Rock bolting, lining etc.	Meter	0	-			
	(c) On Complete completion of Tunnel	Meter	0	-			
	(x) Miscellaneous						
	(a) Overhead Signs	KM	31.000	0.001%			
	(b) Traffic Aid Booth	No.	1	0.017%			
	(c) Medical Aid Booth	No.	1	0.017%			
	(d) Emergengy Cross Over	No.	6	0.018%			
	(d) Helipad	No.	1	0.017%			
(e) Wearing Course	KM	31.00	0.173%				
	<b>Total</b>			<b>100.00%</b>		<b>80.80%</b>	

### 3.1.1 : Details breakup of physical progress

Item No.	Description	Unit	Physical Progress Quantity	Weightage in percentage to the Contract Price	Up to Date (30.06.2021)	
					Quantity	Percentage Progress
1	2	3	7	9		
1	Earth Work up to Top of Subgrade					
1.1	Clearing and grubbing of -MCW	Hec	29.37	0.044%	29.275	0.04%
1.2	Carrying out Jungle Cutting/ removal of debris / dismantling of Concrete Structure / Dismantling of existing road / Removal of any Physical item	M2	29.37	0.000%	0	
1.3	Earth work in excavation necessary	Cu.m.	29.37	0.013%	29.2	0.01%
1.4	Construction of embankment - MCW Height up to 1 Mtr	Cu.m.	29.37	5.183%	29.2	5.15%
1.5	Construction of embankment - MCW Height 1 mtr to 2 Mtr	Cu.m.	29.37	4.319%	29.15	4.29%
1.6	Construction of embankment - MCW Height 2 mtr to 3 Mtr	Cu.m.	29.37	3.456%	29.05	3.42%
1.7	Construction of embankment - MCW Height 3 mtr to Emb top Bottom	Cu.m.	29.37	2.592%	29.05	2.56%
1.8	Construction of embankment - MCW Embankment Top	Cu.m.	29.37	1.728%	27.368	1.61%
1.9	Construction of Sub grade - MCW	Cu.m.	29.37	2.086%	24.865	1.77%
2	Grannular Sub Base Courses and Base Courses					
2.1	Constructing Grannular Sub-base	Cu.m.	29.37	3.46%	24.117	2.84%
3	Shoulders					
3.1	Earthwork in filling of median /	Cu.m.	29.37	0.245%	21.184	0.18%



Item No.	Description	Unit	Physical Progress Quantity	Weightage in percentage to the Contract Price	Up to Date (30.06.2021)	
					Quantity	Percentage Progress
	island area					
3.2	Construction of modified Earthen / un paved shoulders	Cu.m.	29.37	0.036%	4.6825	0.01%
3.3	Providing min 200 mm dia NP4 pipes along the road in 2 Rows in shoulder	LM	29.37	0.691%	16.088	0.38%
<b>4</b>	<b>Rigid Pavement</b>					
4.01	Providing xxx mm thick DLC (M15) for CW	Cum	29.37	4.640%	23.659	3.74%
4.02	Providing xxx mm thick PQC for CW	Cum	29.37	22.972%	22.00	17.21%
<b>5</b>	<b>Pipe Culverts</b>					
5.01	Culvert Excavation	Cum	35.00	0.006%	35	0.01%
5.02	Culvert PCC M15 grade	Cum	35.00	0.114%	35	0.11%
5.03	Providing , laying and jointing NP4 (as per IS:458) Hume pipes for culverts, - Dia 1200 mm (Internal)	LM	35.00	0.232%	35	0.23%
<b>5a</b>	<b>Box Culverts</b>					
5.01a	Culvert Excavation	Cum	27.00	0.022%	25	0.02%
5.02a	Culvert PCC M15 grade	Cum	27.00	0.209%	24.5	0.19%
5.03a	Foundation RCC M 30 - Culvert	Cum	27.00	0.405%	24.5	0.37%
5.04a	HYSB bar in Foundation-Culvert	MT	27.00	0.480%	24.5	0.44%
5.05a	Substructure RCC M 30 - Culvert	Cum	27.00	0.304%	23	0.26%
5.06a	HYSB bar in Substructure-Culvert	MT	27.00	0.267%	23	0.23%
5.07a	Super Structure RCC M 30 - Culvert	Cum	27.00	0.153%	23	0.13%
5.08a	HYSB bar in Super Structure-	MT	27.00	0.127%	23	0.11%

Item No.	Description	Unit	Physical Progress Quantity	Weightage in percentage to the Contract Price	Up to Date (30.06.2021)	
					Quantity	Percentage Progress
	Culvert					
5.09a	Finishing Work (10% cost of overall work)	Nos.	27.00	0.000%		
6A	Bill No: 6A Minor Bridges					
6A,01	Structure excavation Ordinary and soft Soils - MNBR	Cum	42.00	0.056%	34	0.04%
6A,02	MNBR - PCC M15 grade	Cum	42.00	0.124%	34	0.10%
6A,03	MNBR - RCC M35 - Foundation	Cum	34.00	0.887%	26	0.68%
6A,04	HYSD bar reinforcement - Foundation	Mt	34.00	1.034%	34	1.03%
6A,05	MNBR - RCC M35 Pile Cap	Cum	8.00	0.090%	8	0.09%
6A,06	MNBR - RCC M35 1.2m dia piles	Rm	8.00	0.186%	8	0.19%
6A,07	MNBR - RCC M35- Substructure Abutment	Cum	44.00	0.447%	36	0.37%
6A,08	HYSD bar reinforcement - substructure Abutment	Mt	44.00	0.445%	36	0.36%
6A,09	MNBR - RCC M35 - Abutment Cap	Cum	44.00	0.128%	36	0.10%
6A,10	HYSD bar reinforcement - Abutment cap	Mt	44.00	0.144%	36	0.12%
6A,11	RCC M35 - RCC Girder	Cum	10.00	0.118%	10	0.12%
6A,12	PSC M45 - PSC Girder	Cum	8.00	0.239%	6	0.18%
6A,13	HYSD bar reinforcement - Super structure Girder	Mt	18.00	0.586%	16	0.52%
6A,14	HT Steel for PSC Girder	Mt	8.00	0.323%	6	0.24%
6A,15	RCC M35 - SLAB	Cum	22.00	0.278%	11	0.14%
6A,16	HYSD bar reinforcement - SLAB	Mt	22.00	0.398%	11	0.20%

Item No.	Description	Unit	Physical Progress Quantity	Weightage in percentage to the Contract Price	Up to Date (30.06.2021)	
					Quantity	Percentage Progress
6B	Bill No. 6B : PUP					
6B,01	Structure excavation Ordinary and soft Soils - PUP	Cum	30.00	0.025%	30	0.03%
6B,02	PUP - PCC M15 grade Levelling course	Cum	30.00	0.184%	30	0.18%
6B,03	PUP - RCC M35 Raft	Cum	30.00	1.216%	30	1.22%
6B,04	HYSD bar reinforcement - RAFT	Mt	30.00	1.560%	30	1.56%
6B,05	PUP RCC M35 Wall	Cum	60.00	0.677%	60	0.68%
6B,06	HYSD bar reinforcement - Wall	Mt	60.00	0.623%	60	0.62%
6B,07	PUP - RCC M35 - TOP Slab	Cum	30.00	0.674%	30	0.67%
6B,08	HYSD bar reinforcement - TOP Slab	Mt	30.00	0.706%	30	0.71%
6B,09	Finishing Work (10% cost of overall work)	Nos	30.00	0.000%		
6C	Bill No. 6C : VUP					
6C,01	Structure excavation Ordinary and soft Soils - VUP	Cum	3.00	0.003%	3	0.00%
6C,02	VUP - PCC M15 grade - Levelling course	Cum	3.00	0.013%	3	0.01%
6C,03	VUP - RCC M35 - Raft	Cum	3.00	0.096%	3	0.10%
6C,04	HYSD bar reinforcement - Raft	Mt	3.00	0.123%	3	0.12%
6C,05	VUP - RCC M35 - WALL	Cum	6.00	0.086%	6	0.09%
6C,06	HYSD bar reinforcement - WALL	Mt	6.00	0.079%	6	0.08%
6C,07	RCC M35 - TOP SLAB	Cum	3.00	0.096%	3	0.10%
6C,08	HYSD bar reinforcement - TOP Slab	Mt	3.00	0.082%	3	0.08%
6D	Bill No. 6D : LVUP					



Item No.	Description	Unit	Physical Progress Quantity	Weightage in percentage to the Contract Price	Up to Date (30.06.2021)	
					Quantity	Percentage Progress
6D,01	Structure excavation Ordinary and soft Soils - LVUP	Cum	7.00	0.005%	7	0.01%
6D,02	LVUP - PCC M15 grade levelling course	Cum	7.00	0.033%	7	0.03%
6D,03	LVUP - RCC M35 Raft	Cum	7.00	0.220%	7	0.22%
6D,04	HYSD bar reinforcement - Raft	Mt	7.00	0.282%	7	0.28%
6D,05	LVUP - RCC M35 - Wall	Cum	14.00	0.155%	14	0.16%
6D,06	HYSD bar reinforcement - WALL	Mt	14.00	0.143%	14	0.14%
6D,07	LVUP - RCC M35 - Top Slab	Cum	7.00	0.187%	7	0.19%
6D,08	HYSD bar reinforcement - TOP Slab	Mt	7.00	0.159%	7	0.16%
6E	Bill No. 6E : VOP					
6E,01	Structure Excavation for foundation of VOP	Cum	3.00	0.000%	3	0.00%
6E,02	Foundation PCC M15 grade for levelling course	Cum	3.00	0.001%	3	0.00%
6E,04	HYSD bar reinforcement - Foundation	Mt	3.00	0.054%	3	0.05%
6E,05	RCC M35 Pile Cap	Cum	3.00	0.012%	3	0.01%
6E,06	RCC M35 1.2m dia piles	Rm	3.00	0.049%	3	0.05%
6E,07	RCC M35 - ABUTMENT/Return Wall	Cum	2.00	0.002%	2	0.002%
6E,08	HYSD bar reinforcement - ABUTMENT/Return Wall	Mt	2.00	0.002%	2	0.002%
6E,09	RCC M35 - ABUTMENT CAP	Cum	2.00	0.002%	2	0.002%
6E,10	HYSD bar reinforcement - ABUTMENT CAP	Mt	2.00	0.004%	2	0.004%
6E,11	RCC M35 - PIER	Cum	1.00	0.001%	1	0.001%



Item No.	Description	Unit	Physical Progress Quantity	Weightage in percentage to the Contract Price	Up to Date (30.06.2021)	
					Quantity	Percentage Progress
6E,12	HYSD bar reinforcement - PIER	Mt	1.00	0.001%	1	0.001%
6E,13	RCC M35 - PIER CAP	Cum	1.00	0.001%	1	0.00%
6E,14	HYSD bar reinforcement -PIER CAP	Mt	1.00	0.002%	1	0.00%
6E,15	HYSD bar reinforcement - Super structure Girder	Mt	2.00	0.050%	2	0.05%
6E,16	HT Steel for PSC - Girder	Mt	2.00	0.033%	2	0.03%
6E,17	PSC M45 - Box Girder/PSC Girder	Cum	2.00	0.025%	2	0.02%
6E,18	M-35 for SLAB super structure	Cum	2.00	0.015%	0	0.00%
6F	Bill No: 6F Flyover					
6F,01	Structure excavation Ordinary and soft Soils - Flyover	Cum	8.00	0.003%	8	0.00%
6F,02	Flyover - PCC M15 grade - levelling course under fdn.	Cum	8.00	0.005%	8	0.01%
6F,03	HYSD bar reinforcement - Foundation	Mt	8.00	0.575%	8	0.58%
6F,04	RCC M35 Pile Cap	Cum	8.00	0.114%	8	0.11%
6F,05	RCC M35 1.2m dia piles	Rm	8.00	0.414%	8	0.41%
6F,06	RCC M35 - ABUTMENT	Cum	4.00	0.047%	4	0.05%
6F,07	HYSD bar reinforcement - ABUTMENT	Mt	4.00	0.058%	4	0.06%
6F,08	RCC M35 - ABUTMENT CAP	Cum	4.00	0.031%	4	0.03%
6F,09	HYSD bar reinforcement - Abutment cap	Mt	4.00	0.053%	4	0.05%
6F,10	RCC M35 - Pier Substructure	Cum	4.00	0.037%	4	0.04%
6F,11	HYSD bar reinforcement - Pier Substructure	Mt	4.00	0.057%	4	0.06%

Item No.	Description	Unit	Physical Progress Quantity	Weightage in percentage to the Contract Price	Up to Date (30.06.2021)	
					Quantity	Percentage Progress
6F,12	RCC M35 - Pier CAP	Cum	4.00	0.065%	4	0.07%
6F,13	HYSD bar reinforcement - Pier CAP	Mt	4.00	0.110%	4	0.11%
6F,14	RCC M35 - RCC Girder	Cum	4.00	0.032%	4	0.03%
6F,15	PSC M45 - Girder	Cum	2.00	0.053%	2	0.05%
6F,16	HYSD bar reinforcement - Girder	Mt	6.00	0.144%	6	0.14%
6F,17	HT Steel for PSC - Girder	Mt	2.00	0.072%	2	0.07%
6F,18	RCC M35 - SLAB	Cum	6.00	0.084%	0	0.00%
6F,19	HYSD bar reinforcement - SLAB	Mt	6.00	0.126%	0	0.00%
6G	Bill No: 6G Major Bridges					
6G,01	Structure excavation Ordinary and soft Soils - MJB	Cum	22.00	0.014%	22	0.01%
6G,02	Major Bridge PCC M15 grade - Levelling course	Cum	22.00	0.026%	22	0.03%
6G,03	HYSD bar reinforcement - Foundation	Mt	22.00	2.746%	22	2.75%
6G,04	RCC M35 Pile Cap	Cum	22.00	0.708%	22	0.71%
6G,05	RCC M35 1.2m dia piles	Rm	22.00	1.661%	22	1.66%
6G,06	RCC M35 - Abutment substructure	Cum	12.00	0.100%	12	0.10%
6G,07	HYSD bar reinforcement - Abutment Substructure	Mt	12.00	0.099%	12	0.10%
6G,08	RCC M35 - ABUTMENT CAP	Cum	12.00	0.032%	12	0.03%
6G,09	HYSD bar reinforcement - ABUTMENT CAP	Mt	12.00	0.036%	12	0.04%
6G,10	RCC M35 - Pier Substructure	Cum	10.00	0.037%	10	0.04%
6G,11	HYSD bar reinforcement - Pier	Mt	10.00	0.056%	10	0.06%

Item No.	Description	Unit	Physical Progress Quantity	Weightage in percentage to the Contract Price	Up to Date (30.06.2021)	
					Quantity	Percentage Progress
	Substructure					
6G,12	RCC M35 - Pier CAP	Cum	10.00	0.089%	10	0.09%
6G,13	HYSD bar reinforcement - Pier CAP	Mt	10.00	0.137%	10	0.14%
6G,14	PSC M45 - Girder	Cum	16.00	0.261%	16	0.26%
6G,15	HYSD bar reinforcement -Girder	Mt	16.00	0.343%	16	0.34%
6G,16	HT Steel for PSC -Girder	Mt	16.00	0.340%	16	0.34%
6G,17	RCC M35 - SLAB	Cum	16.00	0.178%	10	0.11%
6G,18	HYSD bar reinforcement - SLAB	Mt	16.00	0.265%	10	0.17%
6H	Bill No. 6H : ROB					
6H,01	Structural Excavation in ROB foundation	Cum	36.00	0.017%	36	0.02%
6H,02	ROB - Foundation PCC M15 grade Levelling course	Cum	36.00	0.034%	36	0.03%
6H,03	HYSD bar reinforcement - Foundation	Mt	36.00	3.292%	36	3.29%
6H,04	RCC M35 Pile Cap	Cum	36.00	0.715%	36	0.72%
6H,05	RCC M35 1.2m dia piles	Rm	36.00	2.710%	36	2.71%
6H,06	RCC M35 - ABUTMENT/Return Wall	Cum	4.00	0.019%	4	0.02%
6H,07	HYSD bar reinforcement - ABUTMENT/Return Wall	Mt	4.00	0.023%	4	0.02%
6H,08	RCC M35 - ABUTMENT CAP	Cum	4.00	0.012%	4	0.01%
6H,09	HYSD bar reinforcement - ABUTMENT CAP	Mt	4.00	0.020%	4	0.02%
6H,10	RCC M35 - PIER	Cum	32.00	0.195%	28	0.17%
6H,11	HYSD bar reinforcement - PIER	Mt	32.00	0.299%	28	0.26%

Item No.	Description	Unit	Physical Progress Quantity	Weightage in percentage to the Contract Price	Up to Date (30.06.2021)	
					Quantity	Percentage Progress
6H,12	RCC M35 - PIER CAP	Cum	32.00	0.179%	26	0.15%
6H,13	HYSD bar reinforcement - Pier CAP	Mt	32.00	0.301%	26	0.24%
6G,14	PSC M45 - Girder	Cum	30.00	0.246%	28.071	0.23%
6G,15	HYSD bar reinforcement -Girder	Mt	30.00	0.314%	28.071	0.29%
6G,16	HT Steel for PSC -Girder	Mt	30.00	0.332%	28.071	0.31%
6H,14	RCC M35 - SLAB	Cum	30.00	0.260%	8	0.07%
6H,15	HYSD bar reinforcement - SLAB	Mt	30.00	0.382%	8	0.10%
6H,16	Providing and Fixing Steel Girder for Superstructure as per Technical Specification	Mt	4.00	0.889%		
7	Reinforced Earth Wall					
7.01	PCC For RE Wall Foundation	Sqm	26,446.00	0.018%	18158.51	0.01%
7.02	Providing RCC Facia Panel / Block	Sqm	26,446.00	0.261%	25340.75	0.25%
7.03	Filter media behind RE walls	Sqm	26,446.00	0.094%	18158.51	0.06%
7.04	Construction of embankment with Reinforced Earth	Sqm	26,446.00	0.225%	18158.51	0.15%
7.05	RCC crash barrier with friction slab M 40	Rmt	3,952.02	0.246%		
8	Service roads/ Slip Roads					
8.01	Construction of Subgrade	Cum	2.43	0.050%	0.98	0.02%
8.02	Construction of GSB	Cum	2.43	0.136%	0.98	0.06%
8.03	Constructing Wet Mix Macadam base	Cu.m.	2.43	0.157%		



Item No.	Description	Unit	Physical Progress Quantity	Weightage in percentage to the Contract Price	Up to Date (30.06.2021)	
					Quantity	Percentage Progress
8.04	Primer coat - Connecting road	Sqm	2.43	0.010%		
8.05	Tack coat -1 - Connecting road	Sqm	2.43	0.004%		
8.07	Dense Bituminous Macadam course- Connecting road	Cu.m.	2.43	0.172%		
8.08	Bituminous Concrete - Connecting Road	Cu.m.	2.43	0.132%		
9	Bill No.9: Toll Plaza					
9.01	Clearing and grubbing - Toll Plaza	Hec	2.00	0.000%		
9.02	Construction of embankment - Toll Plaza	Cum	2.00	0.087%		
9.03	Construction of Subgrade - Toll Plaza	cum	2.00	0.019%		
9.04	Constructing Grannular Sub-base - Toll Plaza	Cu.m.	2.00	0.031%		
9.05	Providing xxx mm thick DLC (M15) for Toll plaza	cum	2.00	0.052%		
9.06	Providing xxx mm thick PQC for Toll plaza	cum	2.00	0.288%		
9.07	Providing and fixing of Tool booth	Nos.	2.00	0.009%		
9.08	Roof over Toll plaza	Sq.m	2.00	0.050%		
9.09	Operation & Office building at toll plaza	Sq.m	1.00	0.022%		
9.11	Toll plaza sign boards	LS	2.00	0.032%		
9.12	Toll Plaza Facilities	LS	2.00	0.043%		
10	DRAINAGE					
10.01	Drain Excavation	Cu.m.	29.37	0.066%	10.2	0.02%

Item No.	Description	Unit	Physical Progress Quantity	Weightage in percentage to the Contract Price	Up to Date (30.06.2021)	
					Quantity	Percentage Progress
10.02	Drain Lining	cum	29.37	0.479%	10.2	0.17%
10.03	RCC M.20 Grade Dain	Cum	29.37	0.241%	14.215	0.12%
10.04	HYSD bar reinforcement	Mt	29.37	0.117%	14.215	0.06%
10.05	Construction of chute lined drain in shoulder	L.M.	29.37	0.408%	5	0.07%
10.06	Construction of energy dissipation basin and sumps	Nos.	29.37	0.067%	5	0.01%
11	Bill No. 11: Traffic signs, Road markings and other road appurtenance					
11.01a	Providing Kerb M-20 grade	L.M.	29.37	0.116%	20.639	0.082%
11.01b	Painting on Kerbs	Sq.m	29.37	0.014%	5.5	0.00%
11.02a	Supplying & Fixing Sign Boards	KM	31.00	0.402%	3.5	0.05%
11.03a	Pavement marking	Sq.m	31.00	0.278%	3.5	0.03%
b)	W-Beam Crash Barrier in Road work					
11.06b	Providing and erecting " W " metal beam crash barrier	L.M.	29.37	1.160%	3.5	0.14%
12	Wayside Amenities/Rest Area					
12.01	Truck Parking service area	LS	2.00	1.08%	0.8	0.43%
12.02	Smaller Parking service area	LS	3.00	0.65%	1.2	0.26%
12.03	Providing operational and maintenance Center	No.	1.00	0.27%	0	0.00%
12.04	Providing & Placing Noise Barrier	Km.	9.30	0.40%	0	0.00%
12.05	Providing lighting including all	Km.	31.00	0.04%	3.5	0.005%
12.06	Provding Advanced Traffic	Km.	31.00	0.46%	0	0.00%

Item No.	Description	Unit	Physical Progress Quantity	Weightage in percentage to the Contract Price	Up to Date (30.06.2021)	
					Quantity	Percentage Progress
	Management Systems (ATMS)					
12.07	Providing min 600 mm dia NP4 pipes across the road for utility work	No.	50.00	0.23%	62	0.23%
12.08	Providing Rain Water Harvesting arrangement as shown in drawing with all materials etc., with all lifts and leads complete as directed by the engineer	No.	62.00	0.07%		
II	Fencing Work					
A	Providing Chain Link Fencing in ROW	Km.	29.37	1.09%	20.17	0.75%
13	Road Side Plantation					
	Land Scaping and Tree plantation	LS	29.37	0.176%	6.97	0.04%
14	PROTECTION WORKS					
I	Boulder pitching on slopes					
A	Providing and laying stone pitching on embankment slopes	cum	29.37	0.213%	13.895	0.10%
B	Providing and laying filter media underneath stone pitching	cum	29.37	0.077%	13.895	0.04%
II	Toe/Retaining wall					
A	Excavation of Retaining Wall + Toe Wall	Cu.m.	1.89	0.031%	1.808	0.03%
B	M-15 PCC Retaining Wall + Toe Wall	Cu.m.	1.89	0.089%	1.808	0.08%
C	M-25 Retaining Wall + Toe Wall	Cum	1.89	1.626%	1.628	1.40%
D	HYSD - Retaining Wall + Toe Wall	MT	1.89	1.371%	1.628	1.18%

Item No.	Description	Unit	Physical Progress Quantity	Weightage in percentage to the Contract Price	Up to Date (30.06.2021)	
					Quantity	Percentage Progress
15	MISCELLANEOUS WORKS					
15.01	Overhead Signs	Km.	31.00	0.001%		
15.02	Traffic Aid Booth	No.	1.00	0.017%		
15.03	Medical Aid Booth	No.	1.00	0.017%		
15.04	Wearing courses	Km.	31.00	0.173%		
15.05	ROW Survey, centerline fixing along with fixing of ROW pillar and obtaining pusion of ROW.....	Km.	31.00	0.000%		
15.06	Emergency Cross Over	Nos.	6.00	0.018%		
15.07	Helipad	Nos.	1.00	0.017%		
	Total Amount					<b>80.80%</b>

## 4.0 Land Acquisition and Clearance

### 4.1 LA Summary: - A)Length Wise:

Sr. No.	From	To	LHS (Rm)	RHS (Rm)	Village	Survey No.	Remarks	Action to be taken
Main Carraige way								
1	296+350	296+450	100	100	Derol	519	There is ownership issue of land at this location. During the Discussion PD-NHAL informed that Compansation will be paid only after ownership issue resolve.	To resolve the ownership issue, Meeting among Authority, CALA, Bharuch and SECON is required
2	313+630	313+735	105	105	Simartha	303	<u>Due to additional land requirement,</u> Owner land area : 1-16-30 Payment paid area: 0-20-04 Balance area Area to be award and Payment for additional land: 0-37-52 Main carriageway RHS portion work totally hindered beacause land not acquired & LHS partially Earth work has done because required width is not available & the construction traffic is also plying on LHS so other adivity couldnot be taken up.	To resolve the additional land award issue, Authority has to submit proposal to CALA, Bharuch
3	316+776	316+828	52	52	Dora	733	Previously, it was declared a Govrnment land, but the District Colletor of Bharuch had given this land on Patta basis to someone else in the year 2012-13	Authority has to submit proposal to CALA, Bharuch for the above land payment.
Total MCW (Rm)			257	257				



Sr. No.	From	To	LHS (Rm)	RHS (Rm)	Village	Survey No.	Remarks	Action to be taken
Loops & Ramps								
4	322+550	323+000	450	0	Matar Talpad		Since there is a loop & Ramp at this place, additional land will be required for its construction. As today discussed with Mr. Nizama Sir(Mamlatdar) who is working in CALA office has informed that the valuation report is still pending.	Valuation report is pending with Forest Dept which is to be submitted to CALA.
	322+447	323+000	0	553				
Total Loops & ramps (Rm)			450	553				
Other Misc Works:								
5	293+904	294+012	108	0	Derol	99	Only fencing work in ROW is stopped. Additional land is require at this location. Owner land area : 0-78-76. Payment paid area: 0-28-33. Area to be awarded for additional land: 0-22-89.	To resolve the additional land award issue. PD-NHAI is required to submit proposal to CALA, Bharuch.
6	294+756	294+973	217		Derol	88 (88/1, 88/2)	Fencing work and elec. Line shifting work is hold due to issue of Survey no. dispute and payment .	PVKEL issued a letter to PD NHAI and CALA on dated 23.12.20
Total other works			325	0				

B)Area Wise:

Package - 3 (Sampa to Manubar)(Km 323.000 to Km 292.00)							
Sl. No.	Village Name	Taluka & District	Area in Hec.	Award (Rs. In Cr.)	Disbus Area in Hec.	Disburs (Rs. In Cr.)	Disbus Area in %
1	Matar Talpad	Tal.-Amod Dist.-Bharuch	19.8612	10.02	17.5881	8.94	89%
2	Vanta Matar		1.6709	1.64	0.6865	1.63	41%
3	Sunthodara		14.4691	1.77	11.8723	1.62	82%
4	Telod		3.4501	1.24	3.0758	1.24	89%
5	Danda		29.1681	19.81	28.6605	19.46	98%
6	Dora		38.5582	22.58	36.5203	22.17	95%
7	Simlatha		21.5547	42.05	19.6934	38.39	91%
8	Vantarsa		0.2261	0.04	0.2261	0.04	100%
9	Kurchan		18.1568	3.21	17.3950	3.07	96%
10	Padariya	Tal. & Dist.-Bharuch	5.7697	2.78	5.7697	2.78	100%
11	Karela		42.2357	20.7	41.5702	20.53	98%
12	Pipaliya		12.4403	3.78	12.2705	3.71	99%
13	Kelod		25.5545	24.16	23.9498	24.16	94%
14	Taralsa		16.5034	11.56	16.5034	11.56	100%
15	Dayadara		21.1308	8.48	19.0856	7.64	90%
16	Derol		35.4004	35.89	32.6372	35.12	92%
17	Tham		8.1923	4.14	8.1923	4.14	100%
18	Kanthariya		8.6506	11.01	7.5455	10.49	87%
<b>TOTAL AWARD PKG #3</b>			<b>322.9929</b>	<b>224.86</b>	<b>301.25</b>	<b>216.69</b>	<b>94%</b>

## 4.2 Clearances Summary: -

### 4.2 A) STATUS OF PERMISSION AND APPROVALS

Environment				
Proposal Description	Status	Length impacted	Current stage	Issues/Comments
As per Schedule-A (Annex-V) – The Environmental clearance have been obtained				
Forest Land/Tree				
Proposal Description	Status	Length impacted	Current stage	Issues/Comments
Tree cutting permission received on dated 25.03.2019 with letter no. NHAI PIU SURAT (Expressway)/FR-02/2019/1717				

(All Documents submitted again along with Apr 2020 MPR vide letter PVKEPL/HO/VKP3/IE/101/2020 Dt. 22.05.2020 and in July MPR as Annexure 12)

Sr No	Approvals as in Schedule -E	
a	Permission of the state Government for extraction of boulder from quarry	The company has given a subcontract to Mauni Minerals for supply of Aggregate and GSB material. They have already procured permission from State Government for extraction of boulders. Valid till 14.07.2025
B	Permission of Village panchayat and Pollution control board for installation of crusher.	Obtained. Valid till 14.07.2025
c	License for use of explosives	Work Agreement with Mauni Minerals (Agency) to Sub-agency (Sukhdev Enterprise) for quarrying of boulder is enclosed with its use, storage & transportation of explosives. Valid till 31.03.2023
d	Permission from State government for drawing water from river/reservoir.	NA (For use of water, as per guideline of Ministry of water resource letter dated 26/10/2012, it is exempted from obtaining NOC if ground water used up to 100 cum/day i.e. 1 Lac liter/day in any Infrastructure Project., as our consumption is under the limit.)
E	License from Inspector of factories or competent authorities for setting up	Obtained. Valid till 17.09.2025.

Sr No	Approvals as in Schedule -E	
	Batching Plant	
F	Clearance from Pollution control board for Setting up Batching Plant	Obtained. Valid till 17.09.2025.
G	Permission of Village Panchayat and Pollution control board for Asphalt Plant	N.A.
H	Permission of Village Panchayat and State Government for Borrow earth.	Some Village Panchayats Obtained. Others in progress
I	Permission of State Government for Cutting trees	Obtained Forest trees cutting permission received vid letter no. NHAI/PIU Surat (Expressway)/FR-02/2019/1717 on dated 25.03.2019
J	Consent to establish issued by the Sate Pollution Control Board for the Project;	Obtained

4.3 Status of utility shifting: -

Utility Category	Name/ Department	Status	Length affected as on appointed Date	Date & letter of request by Authority for estimate	Date & letter when Estimate was Received from concerned dept.	Date & letter when Estimate was Verified By IE.	Date & letter of Approval by Authority RO/ HQ	Date & letter of Deposit of supervision charge	Progress of Physical Shifting	Date of Certification from Agency for Completion	Estimate Amount	Issue/ Comments
Water	GWSSB	All Estimates submitted	80 M	-	-	-	-	-	-	-	-	Issue resolved through change in design
	SSNNL	Revised Drawing already submitted to All three Divisions of SSNL	730 M									Issue resolved work in Progress
Electricity	DGVCL	PVKPL submit supervision charges vide Letter #80 on 16.05.2019	2303 M	-	-	#72,73 & 74 on 13.02.2019	-	Supervision Charges Paid for 1) Palej on 24.05.19 2) Amod on 23.05.19 3) Bharuch	-	-	-	Utility Shifting Work Completed.
	GETCO	Estimate has been approved by competent authority of NHAI on 09.12.19	884 M			#342 on 01.05.2019						Estimates has been approved by NHAI on 05.12.19 Two Drawings are approved, Material inspection also completed and <b>3 out of 6 Electrical Lines are Shifted.</b>



Utility Category	Name/ Department	Status	Length affected as on appointed Date	Date & letter of request by Authority for estimate	Date & letter when Estimate was Received from concerned dept.	Date & letter when Estimate was Verified By IE.	Date & letter of Approval by Authority RO/ HQ	Date & letter of Deposit of supervision charge	Progress of Physical Shifting	Date of Certification from Agency for Completion	Estimate Amount	Issue/ Comments
Gas Pipe Lines	GAIL	In the meeting held on 27 <sup>th</sup> January 2020 with PD NHAI & GM GAIL, accordingly revised GAD has been submitted by NHAI to GAIL on 03.02.2020 vide their letter no. 184	300 M					Site Visit Charges Paid by NHAI without GST				1) During meeting It is decided that at location of proposed minor bridges 296+432 & 304+432 Gas pipe line protection will be done by HDD method. IE vide Letter no 2444 Dt 24.10.2020 recommended estimates along with compliance for approval of competent Authority. 2) For 309+080 minor bridge GAIL raised Demand Note vide letter 114 Dt. 24.07.2020 As per which Charges to be paid by Authority (Affected Length -180M). 3) NHAI Forwarded insurance policy submitted by Concessionaire to GAIL vide letter no 1186 Dt. 22.10.2020. (for all 3 locations)

#### 4.3 A) Utility shifting/ Tree Cutting Progress Status-Length Wise

Utility Category	Name/ Department	Length affected (M)	Length Cleared (M)	Balance Affected Length (M)
Water	GWSSB	80	80	0
	SSNNL	340	340	0
Electricity	DGVCL	2303	2303	0
	GETCO	884	884	0
Gas Pipe Lines	GAIL	300	120	180
Tree	Tree Cutting	900	900	0

### 4.3 B) Utility shifting/ Tree Cutting Progress Status-Nos

Sr. No.	Particular	Total	Progress till Last Month	Current Month	Cumulative Progress till June-2021	Balance to Completed	Remarks
<b>1</b>	<b>Electric Pole</b>						
	Bharuch Section						
	Bharuch division						
	i) Bharuch Subdivision	41	41	00	41	00	
	ii) Palej Subdivision	5	5	00	5	00	
	iii) Am od Subdivision	5	05	00	05	00	
	<b>Total</b>	<b>51</b>	<b>51</b>	<b>00</b>	<b>51</b>	<b>00</b>	
<b>2</b>	<b>Structures (Nos.)</b>						
	Bharuch Section	7	7	-	7	0	
	<b>Total</b>	<b>7</b>	<b>7</b>	<b>-</b>	<b>7</b>	<b>0</b>	
<b>3</b>	<b>Religious Str. (Nos.)</b>						
	Bharuch Section	0	0	0	0	0	
	<b>Total</b>	<b>0</b>	<b>0</b>	<b>0</b>	<b>0</b>	<b>0</b>	
<b>4</b>	<b>H.T. Line crossing</b>						
	<b>Bharuch Section</b>	<b>6</b>	<b>3</b>	<b>0</b>	<b>3</b>	<b>3</b>	
	<b>Total</b>	<b>6</b>	<b>3</b>	<b>0</b>	<b>3</b>	<b>3</b>	
<b>5.</b>	<b>Water Utilities</b>						
	Bharuch Section						
	i) Bharuch Subdivision						
	ii) Jambusar Sub-division						
	<b>Total</b>	<b>64</b>	<b>61</b>	<b>00</b>	<b>61</b>	<b>03</b>	

### Tree Cutting Progress Status-Nos

Sr. No.	District	Category		Total Nos.	Status of Cutting Permission	No. of Cutting Permission	No of Trees cut	Balance No of Trees	Remark
		Govt. Trees	All						
1	Bharuch	Govt. Trees	All	164	Tree Cutting Permission is received vide letter No. NHA/PIU Surat (Expressway)/PR- 02/2019/1717 Date: 25.03.2019	164	164	Nil	-
		Pvt. Trees		0					

### 5.0 Change of Scope:-

Sr. No.	Proposal Details	Date of first submission to IE/Authority	Current Status	COS Amount	Expected/Actual date of Approval
1	Box Culvert at Ch 315+214	12.12.2020	Authority has sought some clarifications on IE's COS Recommendation, which are under compliance with IE.	1.12 Cr	15.07.2021
2	Box Culvert at Ch 317+485	03.03.2021		0.86 Cr.	15.07.2021
3	Modification of normal lane to ETC lane in Toll System	22.01.2021	Under Review with IE	2.64 Cr.	15.07.2021
4	3 numbers HPC at CH.295+159, CH.311+071 and Ch. 321+687	16.06.2021	Under Review with IE	0.88 Cr.	15.07.2021



## 6.0 Mobilization of Resources.

Sr. No	Equipment	Unit	Resource Required at peak	Deployed Machinery Month of June '2021
1	Excavator	Nos	16	32
2	Motor Grader	Nos	16	18
3	Dozer	Nos		4
4	Vibratory Roller	Nos	16	25
5	Tandem Roller	Nos	-	3
6	Baby roller	Nos	-	2
7	Wet Mix/ DLC Paver	Nos	1	1
8	Wet Mix Plant	Nos	1	1
9	PQC Paver	Nos	1	1
10	Dumpers/Tippers	Nos	107	150
11	FE Loaders/JCB	Nos	10	14
12	Water Tanker	Nos	23	30
13	Batching Plant CP60	Nos	2	4
14	Batching Plant CP 120	Nos	1	1
15	Batching Plant CP 240	Nos	1	1
16	Batching Plant 300 TPH (DLC)	Nos	1	1
17	Sand Washing plant	Nos	1	1
18	Transit Mixers	Nos	20	25
19	Boom Placer	Nos	1	2
20	Concrete Pump	Nos	1	2
21	Kerb Machine	Nos	1	1
22	Hydra	Nos	2	4

## 7.0 Financial Progress Details

### 7.1 Pen Picture - Escrow

Total Bid Project Cost (Cr.)	Total Project Cost (Cr.)	Cumulative inflow to Escrow till previous month (Cr)	Cumulative outflow from Escrow till previous month (Cr)	Inflow to Escrow During the Mar-21 (Cr)	Outflow from Escrow during the Mar-21 (Cr)
1,712.00	1,027.20	1,211.00	1,201.49	80.37	33.61

### 7.2 Escrow detail

Total Bid Project Cost (Cr.)	Total Project Cost (Cr.)	Escrow Plan till date-Debt (HAM)(Cr)	Escrow Plan till date-Equity (HAM)(Cr)	Escrow Plan till date- VGF (HAM)(Cr)	Escrow Actual till date-Debt (HAM)(Cr)	Escrow Actual till date- Equity (HAM)(Cr)	Escrow Actual till date- YGF (HAM)(Cr)
1,712.00	1,027.20	821.76	205.44	684.80	518.00	206.20	537.45

## 8.0 QA/QC Report.

### 8.1 Test conducted on site.

Sr. No.	Name of Test	Testing Method	Frequency of Test	Specification Requirements	Number of Tests Conducted												Remarks
					Up To Previous Month			This Month			IE Witness This Month			Total Upto Date			
					Passed	Failed	Total No. of Test	Passed	Failed	Total No. of Test	Passed	Failed	Total No. of Test	Passed	Failed	Cum No. of Test	
<b>OGI &amp; Cutting soil</b>																	
1	Free Swell Index	IS 2720 Part 40	2 test per 3000 m <sup>3</sup>	50 % Max	148	0	148	0	0	0	0	0	0	148	0	148	
2	Grain Size Analysis	IS 2720 Part 4	2 test per 3000 m <sup>3</sup>	-	148	0	148	0	0	0	0	0	0	148	0	148	
3	Plasticity Index	IS 2720 Part 5	2 test per 3000 m <sup>3</sup>	L.L.= Not>50%,PI =Not> 25 %	148	0	148	0	0	0	0	0	0	148	0	148	
4	Max. Dry Density	IS 2720 Part 8	2 test per 3000 m <sup>3</sup>	Up to 3m 1.52 gm./cc	148	0	148	0	0	0	0	0	0	148	0	148	
5	CBR	IS 2720 Part 16	1 test as required	Min. 8% or as per design	0	0	0	0	0	0	0	0	0	0	0	0	
6	Density of	IS 2720 Part	1 set of 10	90-95 % of lab	5533	82	561	0	0	0	0	0	0	5533	82	5615	

Sr. No.	Name of Test	Testing Method	Frequency of Test	Specification Requirements	Number of Tests Conducted											Remarks	
					Up To Previous Month			This Month			IE Witness This Month			Total Upto Date			
					Passed	Failed	Total No. of Test	Passed	Failed	Total No. of Test	Passed	Failed	Total No. of Test	Passed	Failed		Cum No. of Test
	Comp.Layer	28	tests/ 3000 m <sup>2</sup>	MDD			5										
<b>Borrow Area (Embankment &amp; Subgrade)</b>																	
1	Free Swell Index	IS 2720 Part 40	2 test per 3000 m <sup>3</sup>	50 % Max	4896	0	4896	110	0	110	18	0	18	5006	0	5006	
2	Grain Size Analysis	IS 2720 Part 4	2 test per 3000 m <sup>3</sup>	-	4896	0	4896	110	0	110	18	0	18	5006	0	5006	
3	Plasticity Index	IS 2720 Part 5	2 test per 3000 m <sup>3</sup>	L.L.= Not>50%,PI =Not> 25 %	4896	0	4896	110	0	110	18	0	18	5006	0	5006	
4	Max. Dry Density	IS 2720 Part 8	2 test per 3000 m <sup>3</sup>	Up to 3m 1.52 gm./cc More than 3m 1.60 gm./cc	4896	0	4896	110	0	110	18	0	18	5006	0	5006	
5	CBR	IS 2720 Part 16	1 test per 3000 m <sup>3</sup>	Min. 8 % as per design	668	5	673	15	0	15	6	0	6	683	5	688	



Sr. No.	Name of Test	Testing Method	Frequency of Test	Specification Requirements	Number of Tests Conducted												Remarks
					Up To Previous Month			This Month			IE Witness This Month			Total Upto Date			
					Passed	Failed	Total No. of Test	Passed	Failed	Total No. of Test	Passed	Failed	Total No. of Test	Passed	Failed	Cum No. of Test	
<b>Earthwork Field test</b>																	
1	Density of Comp.Layer (Emb.)	IS 2720 Part 28	1 set of 10 tests per 3000 m <sup>2</sup>	95% of Lab MDD	43921	1025	44946	225	2	227	50	2	52	44146	1027	45173	
2	Density of Comp.Layer (Sub grade & Earthen shoulder)	IS 2720 Part 28	1 set of 10 tests per 2000 m <sup>2</sup>	97% of Lab MDD	1853	81	1934	19	1	20	2	0	2	1872	82	1954	
3	Density of Comp.Layer (RE Wall)	IS 2720 Part 28	1 set of 6 tests per 3000 m <sup>2</sup>	97% of Lab MDD	1121	2	1123	57	0	57	9	0	9	1178	2	1180	
<b>GSB</b>																	
1	Sieve Analysis		1 Test /400M <sup>2</sup>	As per MORT&H Table 400-1	479	0	479	33	0	33	6	0	6	512	0	512	
2	Plasticity	IS 2720 Part	1 Test /400M <sup>2</sup>	LL=Not>25%	479	0	479	33	0	33	6	0	6	512	0	512	

Sr. No.	Name of Test	Testing Method	Frequency of Test	Specification Requirements	Number of Tests Conducted												Remarks
					Up To Previous Month			This Month			IE Witness This Month			Total Upto Date			
					Passed	Failed	Total No. of Test	Passed	Failed	Total No. of Test	Passed	Failed	Total No. of Test	Passed	Failed	Cum No. of Test	
	Index	5		PI=Not>6%													
3	Max. Dry Density	IS 2720 Part 8	1 TEST PER SOURCE		1	0	1	0	0	0	0	0	0	1	0	1	
4	CBR	IS 2720 Part 16	As Required	30% Min.	1	0	1	0	0	0	0	0	0	1	0	1	
5	Water Absorption	IS 2386 Part 3	As Required	2% Max.	1	0	1	0	0	0	0	0	0	1	0	1	
6	AIV	IS 2386 (P-4) & IS 5640	As Required	40% Max	1	0	1	0	0	0	0	0	0	1	0	1	
7	Density of Comp.Layer	IS 2720 Part 28	1 Test /1000M <sup>3</sup>	98% of Lab MDD	730	29	759	23	0	23	5	0	5	753	29	782	
<b>PHYSICAL PROPERTIES OF AGGREGATE FOR CONCRETE</b>																	
1	Sieve Analysis of CA	IS 2386 Part 1	1 Test/Concreting Day	As per IS 383	1258	0	1258	40	0	40	4	0	4	1298	0	1298	

Sr. No.	Name of Test	Testing Method	Frequency of Test	Specification Requirements	Number of Tests Conducted												Remarks
					Up To Previous Month			This Month			IE Witness This Month			Total Upto Date			
					Passed	Failed	Total No. of Test	Passed	Failed	Total No. of Test	Passed	Failed	Total No. of Test	Passed	Failed	Cum No. of Test	
2	Sieve Analysis of FA	IS 2386 Part 1	1 Test/Concreting Day	As per IS 383	1258	0	1258	40	0	40	4	0	4	1298	0	1298	
3	Aggregate Impact Value	IS 2386 Part 4	1 Test/Concreting Day	As per IS 383	789	0	789	8	0	8	2	0	2	797	0	797	
4	Flakiness Index	IS 2386 Part 1	1 Test/Concreting Day	As per IS 383	785	0	785	8	0	8	2	0	2	793	0	793	
5	Silt Content	IS 383	As Required		1026	0	1026	0	0	0	0	0	0	1026	0	1026	
6	Specific Gravity & W A	IS 2386 PART 3	1 Test/Month		6	0	6	0	0	0	0	0	0	6	0	6	
<b>Concrete Mix Design (cube sets)</b>																	
1	M15	IS-516	18 Cubes	As per MoRT&H	3	0	3	0	0	0	0	0	0	3	0	3	

Sr. No.	Name of Test	Testing Method	Frequency of Test	Specification Requirements	Number of Tests Conducted									Remark			
					Up To Previous Month			This Month			IE Witness This Month				Total Upto Date		
					Passed	Failed	Total No. of Test	Passed	Failed	Total No. of Test	Passed	Failed	Total No. of Test		Passed	Failed	Cum No. of Test
	7 Days																
	28 Days				9	0	9	0	0	0	0	0	0	9	0	9	
2	M20 Kerb 7 Days				15	0	15	0	0	0	0	0	0	15	0	15	
	28 Days				45	0	45	0	0	0	0	0	0	45	0	45	
3	M20 7 Days				3	0	3	0	0	0	0	0	0	3	0	3	
	28 Days				9	0	9	0	0	0	0	0	0	9	0	9	
4	M25 PCC 7 Days				52	0	52	0	0	0	0	0	0	52	0	52	
	28 Days				99	0	99	0	0	0	0	0	0	99	0	99	
5	M30 7 Days				128	0	128	0	0	0	0	0	0	128	0	128	
	28 Days				158	0	158	0	0	0	0	0	0	158	0	158	

Sr. No.	Name of Test	Testing Method	Frequency of Test	Specification Requirements	Number of Tests Conducted										Remarks			
					Up To Previous Month			This Month			IE Witness This Month			Total Upto Date				
					Passed	Failed	Total No. of Test	Passed	Failed	Total No. of Test	Passed	Failed	Total No. of Test	Passed		Failed	Cum No. of Test	
6	M35 7 Days				182	0	182	0	0	0	0	0	0	182	0	182		
	28 Days				315	0	315	0	0	0	0	0	0	0	315	0	315	
7	M35 Pile 7 Days				93	0	93	0	0	0	0	0	0	0	93	0	93	
	28 Days				159	0	159	0	0	0	0	0	0	0	159	0	159	
8	M35 RE block 7 Days				9	0	9	0	0	0	0	0	0	0	9	0	9	
	28 Days				9	0	9	0	0	0	0	0	0	0	9	0	9	
9	M40 7 Days				58	0	58	0	0	0	0	0	0	0	58	0	58	
	28 Days				87	0	87	0	0	0	0	0	0	0	87	0	87	
10	M45 7 Days				13	0	13	0	0	0	0	0	0	0	13	0	13	



Sr. No.	Name of Test	Testing Method	Frequency of Test	Specification Requirements	Number of Tests Conducted											Remarks			
					Up To Previous Month			This Month			IE Witness This Month			Total Upto Date					
					Passed	Failed	Total No. of Test	Passed	Failed	Total No. of Test	Passed	Failed	Total No. of Test	Passed	Failed		Cum No. of Test		
	28 Days				19	0	19	0	0	0	0	0	0	19	0	19			
111	M50 7 Days				43	0	43	0	0	0	0	0	0	43	0	43			
	28 Days				46	0	46	0	0	0	0	0	0	46	0	46			
112	M40 PQC 7 Days	IS-516	36 cubes & 36 beams	As per MoRT&H	100	0	100	0	0	0	0	0	0	100	0	100			
	28 Days				430	0	430	0	0	0	0	0	0	0	430	0	430		
113	M40 PQC Fl. Strength 7 Days				100	0	100	0	0	0	0	0	0	0	0	100	0	100	
	28 Days				430	0	430	0	0	0	0	0	0	0	0	430	0	430	
114	DLC 7 Days	IS-516	10 cubes	As per MoRT&H	127	29	156	0	0	0	0	0	0	127	29	156			
<b>Compressive Strength of Concrete Cubes (Field)</b>																			

Sr. No.	Name of Test	Testing Method	Frequency of Test	Specification Requirements	Number of Tests Conducted											Remarks	
					Up To Previous Month			This Month			IE Witness This Month			Total Upto Date			
					Passed	Failed	Total No. of Test	Passed	Failed	Total No. of Test	Passed	Failed	Total No. of Test	Passed	Failed		Cum No. of Test
1	M15 7 Days	IS-516	1 test - 0-5 M3 2test - 6-15 m3 3test - 16-30 m3 4 test - 31- 50 m3 +1 test for every 50m3 concrete	As per MoRT&H	0	0	0	0	0	0	0	0	0	0	0	0	
	28 Days				0	0	0	0	0	0	0	0	0	0	0	0	
2	M25 Kerb 7 Days				73	0	73	12	0	12	2	0	2	85	0	85	
	28 Days				190	0	190	115	0	115	31	0	31	305	0	305	
3	M25 PCC 7 Days				677	0	677	31	0	31	15	0	15	708	0	708	
	28 Days				1584	0	1584	144	0	144	31	0	31	1728	0	1728	
4	M30 7 Days				1116	0	1116	69	0	69	19	0	19	1185	0	1185	
	28 Days				3179	0	3179	219	0	219	62	0	62	3398	0	3398	

Sr. No.	Name of Test	Testing Method	Frequency of Test	Specification Requirements	Number of Tests Conducted											Remarks	
					Up To Previous Month			This Month			IE Witness This Month			Total Upto Date			
					Passed	Failed	Total No. of Test	Passed	Failed	Total No. of Test	Passed	Failed	Total No. of Test	Passed	Failed		Cum No. of Test
5	M35 7 Days				1625	0	1625	26	0	26	5	0	5	1651	0	1651	
	28 Days				5471	0	5471	69	0	69	21	0	21	5540	0	5540	
6	M35 Pile 7 Days				949	0	949	0	0	0	0	0	0	949	0	949	
	28 Days				2883	0	2883	0	0	0	0	0	0	2883	0	2883	
7	M35 RE block 7 Days				159	0	159	8	0	8	1	0	1	167	0	167	
	28 Days				439	0	439	51	0	51	3	0	3	490	0	490	
8	M30 Precast Drain 7 Days				108	0	108	15	0	15	0	0	0	123	0	123	

Sr. No.	Name of Test	Testing Method	Frequency of Test	Specification Requirements	Number of Tests Conducted									Remarks			
					Up To Previous Month			This Month			IE Witness This Month				Total Upto Date		
					Passed	Failed	Total No. of Test	Passed	Failed	Total No. of Test	Passed	Failed	Total No. of Test		Passed	Failed	Cum No. of Test
	28 Days				252	0	252	15	0	15	0	0	0	267	0	267	
9	M40 7 Days				75	0	75	6	0	6	4	0	4	81	0	81	
	28 Days				145	0	145	12	0	12	5	0	5	157	0	157	
10	M45 7 Days				0	0	0	0	0	0	0	0	0	0	0	0	
	28 Days				0	0	0	0	0	0	0	0	0	0	0	0	
11	M50 PSC 7 Days				448	0	448	10	0	10	2	0	2	458	0	458	
	28 Days				1108	0	1108	21	0	21	5	0	5	1129	0	1129	
12	Grouting 7 Days			As per MORT&H	336	0	336	27	0	27	2	0	2	363	0	363	
	28 Days				355	0	355	0	0	0	0	0	0	355	0	355	

Sr. No.	Name of Test	Testing Method	Frequency of Test	Specification Requirements	Number of Tests Conducted											Remarks	
					Up To Previous Month			This Month			IE Witness This Month			Total Upto Date			
					Passed	Failed	Total No. of Test	Passed	Failed	Total No. of Test	Passed	Failed	Total No. of Test	Passed	Failed		Cum No. of Test
13	M40 PQC 7 Days	IS-516	1 test of 2 cubes & 2 beams for 150 m <sup>3</sup> or Min. 6 cubes & 6 beams for the day	As per MoRT&H	106	0	106	13	0	13	6	0	6	119	0	119	
	1340				0	1340	97	0	97	7	0	7	1437	0	1437		
14	M40 PQC F.S 7 Days				106	0	106	13	0	13	6	0	6	119	0	119	
	28 Days				1340	0	1340	97	0	97	7	0	7	1437	0	1437	
15	DLC 7 Days	IS-516	1 set of 3 cubes for 1000 m <sup>2</sup>	As per MoRT&H	1017	0	1017	33	0	33	15	0	15	1050	0	1050	
16	DLC FDD	IS 2720 Part 28	1 Test /2000M <sup>2</sup>	98% of Ref. Density	525	0	525	35	0	35	0	0	0	560	0	560	
<b>Cement</b>																	
1	Fineness	IS 4031	1 Test/Week		355	0	355	12	0	12	12	0	12	367	0	367	



Sr. No.	Name of Test	Testing Method	Frequency of Test	Specification Requirements	Number of Tests Conducted												Remarks
					Up To Previous Month			This Month			IE Witness This Month			Total Upto Date			
					Passed	Failed	Total No. of Test	Passed	Failed	Total No. of Test	Passed	Failed	Total No. of Test	Passed	Failed	Cum No. of Test	
2	Consistency	IS 4031	1 Test/Week		355	0	355	12	0	12	12	0	12	367	0	367	
3	Setting Time	IS 4031	1 Test/Week		355	0	355	12	0	12	12	0	12	367	0	367	
4	Soundness	IS 4031	1 Test/Week		92	0	92	0	0	0	0	0	0	92	0	92	
5	Compressive Strength	IS 4031	1 Test/Week														
	a) 3 Days		01 set = 3 Cube		345	0	345	11	0	11	10	0	10	356	0	356	
	b) 7 Days		01 set = 3 Cube		344	0	344	12	0	12	11	0	11	356	0	356	
	c) 28 Days		01 set = 3 Cube		343	0	343	13	0	13	8	0	8	356	0	356	



## 8.2 Weather report

Sl. No.	Date	Temperature °C		Humidity %		Rainfall (mm)	Cum. Rainfall (mm)	Weather Condition (Sunny/Cloudy/Rainy)
		Min. Temp.	Max. Temp.	Min.	Max.			
1	01-Jun-21	29.3	39.4	45.0	85.0	0.0	0.0	Sunny
2	02-Jun-21	29.5	38.1	42.0	81.0	0.0	0.0	Sunny
3	03-Jun-21	29.8	40.2	44.0	84.0	0.0	0.0	Sunny
4	04-Jun-21	27.5	40.9	39.0	78.0	23.0	23.0	Sunny/Cloudy/ Rainy
5	05-Jun-21	27.5	37.9	51.0	83.0	0.0	23.0	Sunny
6	06-Jun-21	29.8	39.5	42.0	80.0	0.0	23.0	Sunny
7	07-Jun-21	29.7	39.2	41.0	81.0	0.0	23.0	Sunny
8	08-Jun-21	30.1	38.5	48.0	84.0	0.0	23.0	Cloudy/Sunny
9	09-Jun-21	29.9	38.6	45.0	80.0	0.0	23.0	Cloudy/Sunny
10	10-Jun-21	29.0	37.1	57.0	86.0	0.0	23.0	Cloudy/Sunny
11	11-Jun-21	29.0	39.0	50.0	90.0	0.0	23.0	Sunny
12	12-Jun-21	30.6	39.9	41.0	84.0	0.0	23.0	Sunny
13	13-Jun-21	30.1	41.5	39.0	78.0	0.0	23.0	Sunny
14	14-Jun-21	30.2	39.0	45.0	78.0	0.0	23.0	Sunny
15	15-Jun-21	29.6	41.0	40.0	86.0	0.0	23.0	Sunny
16	16-Jun-21	29.0	40.1	40.0	84.0	0.0	23.0	Sunny
17	17-Jun-21	28.5	36.8	54.0	86.0	0.0	23.0	Cloudy/Sunny
18	18-Jun-21	26.9	30.9	76.0	99.0	46.0	69.0	Cloudy/Rainy
19	19-Jun-21	28.0	36.6	52.0	88.0	2.0	71.0	Sunny/Cloudy/ Rainy
20	20-Jun-21	25.9	33.8	59.0	91.0	13.0	84.0	Sunny/Cloudy/ Rainy

Sl. No.	Date	Temperature °C		Humidity %		Rainfall (mm)	Cum. Rainfall (mm)	Weather Condition (Sunny/Cloudy/Rainy)
		Min. Temp.	Max. Temp.	Min.	Max.			
21	21-Jun-21	27.9	34.6	55.0	90.0	29.0	113.0	Sunny/Cloudy/Rainy
22	22-Jun-21	28.5	34.3	56.0	90.0	1.0	114.0	Sunny/Cloudy/Rainy
23	23-Jun-21	29.0	34.7	49.0	82.0	0.0	114.0	Cloudy/Sunny
24	24-Jun-21	28.5	33.4	64.0	91.0	36.0	150.0	Sunny/Cloudy/Rainy
25	25-Jun-21	29.0	35.1	49.0	87.0	0.0	150.0	Cloudy/Sunny
26	26-Jun-21	29.2	36.2	45.0	78.0	0.0	150.0	Cloudy/Sunny
27	27-Jun-21	28.3	35.8	46.0	81.0	14.0	164.0	Cloudy/Rainy
28	28-Jun-21	28.6	33.8	62.0	82.0	10.0	174.0	Cloudy/Rainy
29	29-Jun-21	29.2	37.3	52.0	86.0	0.0	174.0	Cloudy/Sunny
30	30-Jun-21	29.3	34.8	52.0	82.0	0.0	174.0	Cloudy/Sunny
	<b>Average</b>	<b>28.9</b>	<b>37.3</b>	<b>49.3</b>	<b>84.5</b>	<b>28.9</b>		

## 9.0 Safety Features

### 9.1 Pen picture of safety features

Location of Black spot	Suggested Remedial Measures with in provisions of Concession Agreement	Additional Remedial Measures (if any)	Financial implications of additional Remedial Measures for Authority
312	Barricade Working Zone Properly	Provide Concrete Jersey Barrier	
	Provide Advance Warning Boards		

**Note - Detailed Site safety report attached as Annexure-09**

**9.2 Accident report: No Accident This Month**



## 10.0 Review status of drawings/design reports

### 10.1 Structure drawing status

Sr. No	Type of Structure	Total scope [Nos.]	Nos. of structures Submitted to IE	Nos. of structures Approved by IE	Chainage	Submission to IE	Comments from IE	Remarks
1	Pipe Culvert	35	35	35	-	Submitted via direct mail from Designer to IE dated 15.05.2019 at 2:36 PM	Found in order as per MOM dt. 17.05.2019	Approved
2	Box Culvert	27	27	22	-	7 Nos. submitted via Letter No. 184 dated 12.12.2019	12 Nos are found in order (less than 20°) in MOM 6 Nos. are found in order vide ltr. No. 1595, 1659, 1682 and 1683	22 Nos Approved, 5 Nos SSNNL consent pending.
3	Flyover	1	1	1	299+375	Submitted via letter no. 042 dated 25.02.2020 Bearing submitted via letter no. 020 dt. 24.01.2020	Comments received via letter No. 989 dated 04.11.2019 Comments on bearing received via letter no. 1445 dt. 12.02.2020	Approved vide ltr. no. 1669 dated 10.04.2020
4	Major Bridge	3	3	3	302+732	Submitted via letter no. 335 dated 23.12.2019	Comments received via letter No. 1331 dated 20.01.2020	Approved by IE via ltr. 1259 dt. 01.01.2020
					318+875	Submitted via letter no. 239 dated 04.10.2019	-	Approved vide letter no. 1084 dt. 02.12.2020
					321+280	Submitted via letter no. 179 dated 24.07.2019	-	Approved in MOM dt. 30.08.2019

Sr. No	Type of Structure	Total scope [Nos.]	Nos. of structures Submitted to IE	Nos. of structures Approved by IE	Chainage	Submission to IE	Comments from IE	Remarks
5	Minor Bridge	11	11	9	294+085	Submitted via letter no. 189 dated 19.12.2019	Comments received via letter No. 1554 dated 03.03.2020	Approved vide letter no. 1554 dt. 03.03.2020
					296+432 -G	Submitted via letter no. 184 dated 06.08.2019	-	In meeting with GAIL, they have given concurrence on GAD with SDD method. Therefore no needs to provide structure
					297+472	Submitted via letter no. 049 dated 03.03.2020 & 194 Dt. 24.12.2019	Letter No. 1364 dated 30.01.2020	Approved by IE via ltr. 1660 dt. 04.04.2020
					297+562	Submitted via letter no. 185 dated 06.08.2019	-Comments received on Hyd. Report via letter No. 905 dated 27.09.2019	Approved in MOM dt. 30.08.2019
					304+450 -G	Submitted via letter no. 145 dated 17.08.2019	-	In meeting with GAIL, they have given concurrence on GAD with SDD method. Therefore no needs to provide structure
					307+731	Submitted via letter no. 260 dated 21.10.2019 (GFC)	-	Approved by IE via ltr. 1006 dt. 08.11.2019

Sr. No	Type of Structure	Total scope [Nos.]	Nos. of structures Submitted to IE	Nos. of structures Approved by IE	Chainage	Submission to IE	Comments from IE	Remarks
					309+100 -G	Submitted via letter no. 254 dated 17.10.2019	Comments received via letter No. 1003 dated 08.11.2019	Approved by IE ltr. 1813 dt. 05.06.2020, Bearing compliance submitted vide letter no. 115 dt. 12.06.2020
					309+840	Submitted via letter no. 011 Dated 08.01.2020	Approved via mail dt. 25.11.2019	Approved vide IE letter No. 1705 dated 24.04.2020
					310+752 -G	Submitted via letter no. 199 dated 31.12.2019	Comments received via letter No. 1465 dated 15.02.2020	Approved vide IE letter No. 2097 dated 06.08.2020
					313+835	Submitted via letter no. 145 dated 17.08.2019	-	Approved in MOM dt. 30.08.2019
					314+314	Submitted via letter no. 334 dated 23.12.2019	Comments received via letter No. 1226 dated 24.12.2019, Compliance Done vide letter no 29 Dt.29.001.2021	Under review with IE.

Sr. No	Type of Structure	Total scope [Nos.]	Nos. of structures Submitted to IE	Nos. of structures Approved by IE	Chainage	Submission to IE	Comments from IE	Remarks
6	PUP	30	30	30	-	<p>-29 Nos via letter No. 21 dated 22.10.2018</p> <p>- 1 No via letter No. 37 dated 12.12.2018</p> <p>-Further 18 Nos revised Submitted Via ltr no. 18 on 28.02.2019, also Directly submitted by Designer to Aarvee via mail dt. 23.05.2019 at 6:41 pm R3-PVKEPL/HO/VKP3/IE/093/2019 dt. 28.05.2019</p> <p>- Further revised 12 Nos submitted via 049 on 17.04.2019</p> <p>-Directly by Designer to Aarvee via mail dt. 30.05.2019</p>	<p>Comments received via letter no. AA/VKE/PVKEPL/092/19-20/DESIGN REVIEW/357 dated 06.05.2019 and AA/VKE/PVKEPL/092/19-20/DESIGN REVIEW/442 dated 28.05.2019 on Geotech reports 3 Approved vide AA/VKE/PVKEPL/0114/19-20/DESIGN REVIEW/472 Dt. 03.06.2019</p> <p>18 Approved vide AA/VKE/PVKEPL/0115/19-20/DESIGN REVIEW/473 Dt. 03.06.2019</p> <p>Approval received vide letter no 1147 dt. 13.12.2019 on drawing submitted vide ltr no. 208</p> <p>6 nos. Approved vide IE letter no. 3265 dated 26.04.2021</p> <p>1 No approved vide letter no 2913 Dt. 09.02.2021</p>	30 Nos approved

Sr. No	Type of Structure	Total scope [Nos.]	Nos. of structures Submitted to IE	Nos. of structures Approved by IE	Chainage	Submission to IE	Comments from IE	Remarks
7	VUP	3	3	3	295+575	Submitted via letter no. 044 dated 26.02.2020	AA/VKE/PVKEPL/0116/19-20/DESIGN REVIEW/474 Dt. 03.06.2019	Approved by IE
					303+830	Submitted via letter no. 045 dated 26.02.2020	Approval received via letter No. 1261 dated 02.01.2020	Approved by IE
					312+720	Submitted via letter no. 045 dated 26.02.2020	Approval received via letter No. 1261 dated 02.01.2020	Approved by IE
8	VOP	1	1	1	307+193	Submitted via letter no. 003 dated 01.01.2020 & PVKEPL/HO/VKP3/IE/374/20 dt. 02.02.2020	Comments received via letter No. 1555 dated 03.03.2020 Submitted via letter no. 142 dated 01.08.2020	Approved vide ltr no. 2194
9	LVUP	7	7	7		Submitted via letter no. 226 dated 24.09.2019	-	Approved by IE via ltr. 1146 dt. 30.01.2020
10	ROB (Non-Railway)	1	1	1	293+014	Submitted via letter no. 198 dated 31.12.2019	Comments received via letter No. 1368 dated 30.01.2020	Approved
11	Truck Parking Area	2	2	2		Submitted via letter no. 159 dated 28.08.2020	AA/VKE/PVKEPL/459/20-21/DESIGN REVIEW/2219 Dt. 03.09.2020	Approved vide IE letter No. 2219 dated 03.09.2020
12	Small	3	3	3		Submitted via letter no. 154	AA/VKE/PVKEPL/453/20-21/DESIGN REVIEW/2182 Dt.	Approved vide IE letter No. 2182 dated



Sr. No	Type of Structure	Total scope [Nos.]	Nos. of structures Submitted to IE	Nos. of structures Approved by IE	Chainage	Submission to IE	Comments from IE	Remarks
	Parking Area					dated 20.08.2020	26.08.2020	26.08.2020
13	Highway Lighting	1	1	1	Entire Project	Submitted via letter no. 151 dated 17.08.2020	AA/VKE/PVKEPL/450/20-21/DESIGN REVIEW/2177 Dt. 25.08.2020	Approved vide IE letter No. 2177 dated 26.08.2020
14	Chian link Fencing	1	1	1	Entire Project	Submitted via letter no. 018 dated 21.01.2020	AA/VKE/PVKEPL/404/20-21/DESIGN REVIEW/1926 Dt. 30.06.2020	Approved vide IE letter No. 1926 dated 30.06.2020

## 10.2 Highway drawing status

Plan and Profile				
Sr No.	Description	Concessionaire Submission Letter No. and Date	IE's comment Letter No. and Date	Remark
1	MCW	# 267 on 02.11.2019	# 1144 Dt. 13.12.2019	
2	Connecting road	# 267 on 02.11.2019	# 1144 Dt. 13.12.2019	
3	VOP Approaches	# 35 on 08.04.2019	# 476 Dt. 04.06.2019	

### Abstract of Pavement Design

Connecting Road / Main Carriageway & Type of Pavement			Pavement Composition	Status	Remark
connecting Roads/ Overpass Cross Roads	Flexible Pavement	New Construction (10 MSA)	40 mm BC + 50 mm DBM +250 mm WMM + 200 mm GSB + 500 mm Subgrade with 8% effective CBR	APPROVED	Letter no. AA/VKE/PVKEPL/051/18-19/Design Review/176 dated 13.03.2019
			30 mm BC + 50 mm DBM +250 mm WMM + 200 mm GSB + 500 mm Subgrade with 10% effective CBR	APPROVED	Letter no. AA/VKE/PVKEPL/051/18-19/Design Review/176 dated 13.03.2019
			30 mm BC + 50 mm DBM +100 mm WMM + 150 mm CTSB + 500 mm Subgrade with 8% effective CBR	APPROVED	Letter no. AA/VKE/PVKEPL/051/18-19/Design Review/176 dated 13.03.2019
			30 mm BC + 50 mm DBM +100 mm WMM + 150 mm CTSB + 500 mm Subgrade with 10% effective CBR	APPROVED	Letter no. AA/VKE/PVKEPL/051/18-19/Design Review/176 dated 13.03.2019
			40 mm BC + 100 mm Aggregate Layer (WMM) + 200 mm Cemented Base + 250 mm GSB + 500 mm Subgrade with 8% effective CBR	APPROVED	Letter no. AA/VKE/PVKEPL/051/18-19/Design Review/176 dated 13.03.2019
			40 mm BC + 100 mm Aggregate Layer (WMM) + 200 mm Cemented Base + 250 mm GSB + 500 mm Subgrade with 10 % effective CBR	APPROVED	Letter no. AA/VKE/PVKEPL/051/18-19/Design Review/176 dated 13.03.2019
Main Carriage Way	Rigid Pavement	New Construction	300 mm PQC + 150 mm DLC + 150 mm GSB + 500 mm Subgrade with 8% effective CBR	APPROVED	Letter no. AA/VKE/PVKEPL/051/18-19/Design Review/176 dated 13.03.2019

## PLANT STATUS

**CRUSHER:-** 300 TPH @ Rajpardi for Aggregates – Functional

### **Batching Plant:-**

1. Batching Plant (60 CUM) @ Tralsa Camp (KM 299+350 R/S) - Functional
2. Batching Plant (112 CUM) @ Tralsa Camp (KM 299+350 R/S) - Functional
3. Batching Plant (60 CUM) @ Dayadra (KM 300+000 L/S) - Functional
4. Batching Plant -PQC (240 CUM) - Functional
5. DLC Plant(300 MT) ) - Functional

### **Borrow Area:-**

Status	Number of Borrow areas	Qty(Cum)
Approved	185	61,49,778
Submitted	32	12,88,632
<b>Total</b>	<b>217</b>	<b>74,38,410</b>

### 10.3 Review status of source approvals & Mix Design

Sr No	Description	Date of Approval	Approval Letter No.
<b>1</b>	<b>Cement</b>		
i	Ultra Tech Cement Ltd	02.02.2019	AA/VKE/PVKEPL/011/18-19/Q & M /048
ii	Gujrat Siddhi Cement Ltd	11.04.2019	AA/VKE/PVKEPL/070/19-20/Q & M /281
iii	Saurarashtra Cement Ltd (Hathi Cement)	13.04.2019	AA/VKE/PVKEPL/074/19-20/Q & M /289
iv	JK Lakshmi Cement Ltd	02.02.2019	AA/VKE/PVKEPL/011/18-19/Q & M /048
v	Sanghi Industries Ltd	02.02.2019	AA/VKE/PVKEPL/011/18-19/Q & M /048
vi	Birla Corporation Ltd	02.02.2019	AA/VKE/PVKEPL/011/18-19/Q & M /048
vii	Udaipur Cement works Ltd	02.02.2019	AA/VKE/PVKEPL/011/18-19/Q & M /048
viii	Nuvoco Vistas Corporation Ltd.	24.06.2019	AA/VKE/PVKEPL/125/18-19/Q & M /546
ix	Wonder Cement Ltd	21.11.2019	AA/VKE/PVKEPL/211/19-20/Q & M /1048
x	Ambuja Cement Ltd	21.11.2019	AA/VKE/PVKEPL/211/19-20/Q & M /1046
xi	JK Cement Ltd	03.11.2020	AA/VKE/PVKEPL/508/19-20/Q & M /2487
<b>2</b>	<b>Reinforcement Steel</b>		
i	Jindal Steel & Power (JSPL)	13.05.2019	AA/VKE/PVKEPL/100/19-20/Q & M /393
ii	Electro Steel Pvt. Ltd	09.07.2019	AA/VKE/PVKEPL/144/19-20/Q & M /609
iii	ESSAR	09.07.2019	AA/VKE/PVKEPL/144/19-20/Q & M /609
iv	Electrotherm (India) Ltd	15.01.2020	AA/VKE/PVKEPL/284/19-20/Q & M /1310
<b>3</b>	<b>Aggregates</b>		
i	Rajpahardi (Coarse Agg)	15.02.2019	AA/VKE/PVKEPL/028/18-19/Q & M /085
ii	Nadeshwar (Fine Agg)	15.02.2019	AA/VKE/PVKEPL/029/18-19/Q & M /086
iii	Bodeli (Fine Agg)	15.02.2019	AA/VKE/PVKEPL/029/18-19/Q & M /086
<b>4</b>	<b>Chemical Admixture</b>		
i	Kunal	12.02.2019	AA/VKE/PVKEPL/018/18-19/Q & M /062
ii	BASF	12.02.2019	AA/VKE/PVKEPL/018/18-19/Q & M /062
iii	STP Limited	24.09.2019	AA/VKE/PVKEPL/184/19-20/Q & M /882
iv	CAC Pvt.Limited	21.11.2019	AA/VKE/PVKEPL/192/19-20/Q & M /1051
v	Yahska	31.08.2019	AA/VKE/PVKEPL/167/19-20/Q & M /784
vi	Sika India Pvt Ltd	04.10.2019	AA/VKE/PVKEPL/192/19-20/Q & M /925
vii	Fosroc	08.11.2019	AA/VKE/PVKEPL/201/19-20/Q & M /995
<b>a)</b>	<b>Micro Silica/ GGBS/Silica Fume/Fly Ash</b>		
i	Suyog Element India Pvt. Ltd	04.10.2019	AA/VKE/PVKEPL/193/19-20/Q & M /926
ii	Ishita enterprises (GGBS)	13.02.2020	AA/VKE/PVKEPL/314/19-20/Q&M/1448
iii	Guru Corporation	12.06.2020	AA/VKE/PVKEPL/394/20-21/Q&M/1850

<b>Sr No</b>	<b>Description</b>	<b>Date of Approval</b>	<b>Approval Letter No.</b>
<b>6</b>	<b>Water</b>		
i	Bore well at Camp Ch-299+300 RHS	28.03.2019	AA/VKE/PVKEPL/041/18-19/Q & M /223
<b>7</b>	<b>Hume Pipe - NP4</b>		
I	Giriraj Hump pipe Industries	12.02.2019	AA/VKE/PVKEPL/022/18-19/Q & M /066
ii	T & G Precast Industries	24.06.2019	AA/VKE/PVKEPL/126/19-20/Q & M /547
<b>8</b>	<b>GEOTEXTILE</b>		
I	M/S Maccaferri Environmental Solutions Pvt. Lts	08.11.2019	AA/VKE/PVKEPL/202/19-20/Q & M /996
ii	M/S Manas Geo Tech India Pvt. Lts	09.12.2019	AA/VKE/PVKEPL/229/19-20/Q & M /1130
iii	M/S Techfab (India) Industries Lts	08.11.2019	AA/VKE/PVKEPL/202/19-20/Q & M /996
iv	M/S Terre Armee	09.12.2019	AA/VKE/PVKEPL/229/19-20/Q & M /1130
V	M/s Narjis International Company	19.02.2020	AA/VKE/PVKEPL/322/19-20/Q & M /1489
VI	M/S Geo Source	17.12.2020	AA/VKE/PVKEPL/527/19-20/Q & M /2631
<b>9</b>	<b>PQC MISC ITEMS</b>		
I	M/S Yash Enterprises (Separation membrane, dowel bar sleeves)	13.02.2020	AA/VKE/PVKEPL/319/19-20/Q&M/1458
ii	M/S Electrotherm (India) Ltd- MS Round bar	15.01.2020	AA/VKE/PVKEPL/284/19-20/Q&M/1310
iii	M/S Solanki plastic- (Dowel bar sleeves, separation membrane)	12.02.2020	AA/VKE/PVKEPL/310/19-20/Q&M/1442
iv	M/S Akar Engineers- (Dowel bar sleeves & Separation membrane)	19.02.2020	AA/VKE/PVKEPL/325/19-20/Q&M/1492
<b>10</b>	<b>Cement Grouting Admixture</b>		
I	BASF India Ltd	13.02.2020	AA/VKE/PVKEPL/316/19-20/Q&M/1450
ii	Fosroc	13.02.2020	AA/VKE/PVKEPL/313/19-20/Q&M/1447
<b>11</b>	<b>Independent Laboratory</b>		
I	Mukesh A Patel	12.02.2019	AA/VKE/PVKEPL/021/18-19/Q & M /065
ii	Geo Designs & Research Pvt. Ltd	11.04.2019	AA/VKE/PVKEPL/072/19-20/Q & M /283
iii	Shri Balaji Test House Pvt Ltd	27.01.2021	AA/VKE/PVKEPL/561/20-21/Q & M /2822
<b>12</b>	<b>Structural Items</b>		
I	M/S Dynamic Prestress (I) Ltd (Bearing & Prestressing Materials)	26.12.2019	AA/VKE/PVKEPL/263/19-20/Q & M /1231
ii	M/S INIZ Plastomech pvt. Ltd (Sheathing Ducts)	07.01.2020	AA/VKE/PVKEPL/278/19-20/Q & M /1285
iii	M/S Sanfield India Ltd(Bearing)	09.12.2019	AA/VKE/PVKEPL/231/19-20/Q & M /1132
iv	M/s Unitech Couplers India Pvt. Ltd	23.12.2019	AA/VKE/PVKEPL/250/19-20/Q & M /1212
v	M/s Vadol Corporation Ltd(Reinforcement	31.12.2019	AA/VKE/PVKEPL/266/19-20/Q & M /1243



Sr No	Description	Date of Approval	Approval Letter No.
	couplers)		
vi	M/s Usha Martin Ltd(HT Strands)	07.01.2020	AA/VKE/PVKEPL/276/19-20/Q & M /1283
vii	M/s DECG International (Bearing & Expansion Joint)	07.10.2020	AA/VKE/PVKEPL/478/20-21/Q & M /2348
viii	M/s DP Wires Ltd (HT Strands)	11.11.2020	AA/VKE/PVKEPL/478/20-21/Q & M /2529
IX	M/S Steel Auto Industries (Bearings)	31.12.2020	AA/VKE/PVKEPL/541/19-20/Q & M /2711
<b>13</b>	<b>Curing Compound, Seleant</b>		
ii	STP	24.09.2019	AA/VKE/PVKEPL/184/19-20/Q & M /882
ii	Sika India Pvt Ltd	19.02.2020	AA/VKE/PVKEPL/327/19-20/Q & M /1494
iii	BASF India Ltd	13.02.2020	AA/VKE/PVKEPL/316/19-20/Q&M/1450
iv	Choksy Chemical pvt Ltd	26.02.2020	AA/VKE/PVKEPL/351/19-20/Q&M/1640
<b>14</b>	<b>Borrow Area</b>		
1	1	23.02.19	AA/VKE/PVKEPL/037/18-19/Q & M /119
2	1-Extension	24.05.19	AA/VKE/PVKEPL/107/19-20/Q & M /430
3	1-A	24.05.19	AA/VKE/PVKEPL/107/19-20/Q & M /430
4	1-B	24.05.19	AA/VKE/PVKEPL/107/19-20/Q & M /430
5	1-C	20.08.19	AA/VKE/PVKEPL/164/19-20/Q & M /754
6	1-D	16.10.19	AA/VKE/PVKEPL/194/19-20/Q & M /950
7	1-E	16.10.19	AA/VKE/PVKEPL/194/19-20/Q & M /950
8	2	23.02.19	AA/VKE/PVKEPL/031/18-19/Q & M /113
9	2-A	24.05.19	AA/VKE/PVKEPL/107/19-20/Q & M /430
10	2-B	24.05.19	AA/VKE/PVKEPL/107/19-20/Q & M /430
11	2-C	16.10.19	AA/VKE/PVKEPL/194/19-20/Q & M /950
12	2-D	16.10.19	AA/VKE/PVKEPL/194/19-20/Q & M /950
13	3	23.02.19	AA/VKE/PVKEPL/038/18-19/Q & M /120
14	3-A	16.10.19	AA/VKE/PVKEPL/194/19-20/Q & M /950
15	4	23.02.19	AA/VKE/PVKEPL/030/18-19/Q & M /114
16	4-B	24.05.19	AA/VKE/PVKEPL/107/19-20/Q & M /430
17	4-C	24.05.19	AA/VKE/PVKEPL/107/19-20/Q & M /430
18	4-D	01.07.19	AA/VKE/PVKEPL/136/19-20/Q & M /579
19	4-E	29.07.19	AA/VKE/PVKEPL/156/19-20/Q & M /680
20	4-F	16.10.19	AA/VKE/PVKEPL/194/19-20/Q & M /950
21	4-G	16.10.19	AA/VKE/PVKEPL/194/19-20/Q & M /950
22	5	23.02.19	AA/VKE/PVKEPL/032/18-19/Q & M /116
23	5-A	20.08.19	AA/VKE/PVKEPL/164/18-19/Q & M /754
24	5-B	16.10.19	AA/VKE/PVKEPL/194/19-20/Q & M /950
25	6	23.02.19	AA/VKE/PVKEPL/030/18-19/Q & M /114

<b>Sr No</b>	<b>Description</b>	<b>Date of Approval</b>	<b>Approval Letter No.</b>
26	6-A	01.07.19	AA/VKE/PVKEPL/135/19-20/Q & M /578
27	6-B	16.10.19	AA/VKE/PVKEPL/194/19-20/Q & M /950
28	6-C	16.10.19	AA/VKE/PVKEPL/194/19-20/Q & M /950
29	7	11.04.19	AA/VKE/PVKEPL/071/19-20/Q & M /282
30	8	23.02.19	AA/VKE/PVKEPL/030/18-19/Q & M /114
31	8-A	24.05.19	AA/VKE/PVKEPL/107/19-20/Q & M /430
32	8-B	24.05.19	AA/VKE/PVKEPL/107/19-20/Q & M /430
33	8-C	16.10.19	AA/VKE/PVKEPL/194/19-20/Q & M /950
34	8-D	16.10.19	AA/VKE/PVKEPL/194/19-20/Q & M /950
35	9	23.02.19	AA/VKE/PVKEPL/036/18-19/Q & M /118
36	10	23.02.19	AA/VKE/PVKEPL/035/18-19/Q & M /117
37	10-A	24.05.19	AA/VKE/PVKEPL/107/19-20/Q & M /430
38	10-B	24.05.19	AA/VKE/PVKEPL/107/19-20/Q & M /430
39	10-C	16.10.19	AA/VKE/PVKEPL/194/19-20/Q & M /950
40	11	23.02.19	AA/VKE/PVKEPL/031/18-19/Q & M /115
41	11-A	24.05.19	AA/VKE/PVKEPL/107/19-20/Q & M /430
42	11-B	24.05.19	AA/VKE/PVKEPL/107/19-20/Q & M /430
43	12	11.04.19	AA/VKE/PVKEPL/071/19-20/Q & M /282
44	12-A	16.10.19	AA/VKE/PVKEPL/194/19-20/Q & M /950
45	13	11.04.19	AA/VKE/PVKEPL/071/19-20/Q & M /282
46	14	11.04.19	AA/VKE/PVKEPL/071/19-20/Q & M /282
47	14-A	16.10.19	AA/VKE/PVKEPL/194/19-20/Q & M /950
48	15	11.04.19	AA/VKE/PVKEPL/071/19-20/Q & M /282
49	16	11.04.19	AA/VKE/PVKEPL/071/19-20/Q & M /282
50	17	11.04.19	AA/VKE/PVKEPL/071/19-20/Q & M /282
51	18	11.04.19	AA/VKE/PVKEPL/071/19-20/Q & M /282
52	18-A	29.07.19	AA/VKE/PVKEPL/156/19-20/Q & M /680
53	19	11.04.19	AA/VKE/PVKEPL/071/19-20/Q & M /282
54	20	24.05.19	AA/VKE/PVKEPL/107/19-20/Q & M /430
55	20-A	20.08.19	AA/VKE/PVKEPL/164/18-19/Q & M /754
56	21	24.05.19	AA/VKE/PVKEPL/107/19-20/Q & M /430
57	22	24.05.19	AA/VKE/PVKEPL/107/19-20/Q & M /430
58	23	24.05.19	AA/VKE/PVKEPL/107/19-20/Q & M /430
59	24	24.05.19	AA/VKE/PVKEPL/107/19-20/Q & M /430
60	24A	29.07.19	AA/VKE/PVKEPL/156/19-20/Q & M /680
61	25	24.06.19	AA/VKE/PVKEPL/127/19-20/Q & M /548
62	25-A	01.07.19	AA/VKE/PVKEPL/136/19-20/Q & M /579
63	25-B	20.08.19	AA/VKE/PVKEPL/164/18-19/Q & M /754
64	26	24.06.19	AA/VKE/PVKEPL/127/19-20/Q & M /548

<b>Sr No</b>	<b>Description</b>	<b>Date of Approval</b>	<b>Approval Letter No.</b>
65	27	24.06.19	AA/VKE/PVKEPL/127/19-20/Q & M /548
66	28	24.06.19	AA/VKE/PVKEPL/127/19-20/Q & M /548
67	28-A	29.07.19	AA/VKE/PVKEPL/156/19-20/Q & M /680
68	29	24.06.19	AA/VKE/PVKEPL/127/19-20/Q & M /548
69	30	24.06.19	AA/VKE/PVKEPL/127/19-20/Q & M /548
70	31	24.06.19	AA/VKE/PVKEPL/127/19-20/Q & M /548
71	31-A	20.08.19	AA/VKE/PVKEPL/164/18-19/Q & M /754
72	32	24.06.19	AA/VKE/PVKEPL/127/19-20/Q & M /548
73	33	24.06.19	AA/VKE/PVKEPL/127/19-20/Q & M /548
74	36	20.08.19	AA/VKE/PVKEPL/164/18-19/Q & M /754
75	37	21.11.19	AA/VKE/PVKEPL/212/19-20/Q & M /1047
76	38	21.11.19	AA/VKE/PVKEPL/212/19-20/Q & M /1047
77	39	29.11.19	AA/VKE/PVKEPL/212/19-20/Q & M /1047
78	26A	21.11.19	AA/VKE/PVKEPL/221/19-20/Q & M /1079
79	40	29.11.19	AA/VKE/PVKEPL/222/19-20/Q & M /1080
80	41	29.11.19	AA/VKE/PVKEPL/223/19-20/Q & M /1081
81	4-I	29.11.19	AA/VKE/PVKEPL/223/19-20/Q & M /1081
82	38-A	09.12.19	AA/VKE/PVKEPL/230/19-20/Q & M /1131
83	42	23.12.19	AA/VKE/PVKEPL/257/19-20/Q & M /1219
84	43	23.12.19	AA/VKE/PVKEPL/257/19-20/Q & M /1219
85	44	23.12.19	AA/VKE/PVKEPL/256/19-20/Q & M /1218
86	42-A	31.12.19	AA/VKE/PVKEPL/267/19-20/Q & M /1244
87	44-A	31.12.19	AA/VKE/PVKEPL/267/19-20/Q & M /1244
88	44-B	31.12.19	AA/VKE/PVKEPL/267/19-20/Q & M /1244
89	26-B	31.12.19	AA/VKE/PVKEPL/267/19-20/Q & M /1244
90	23-A	01.01.20	AA/VKE/PVKEPL/270/19-20/Q&M/1257
91	45	01.01.20	AA/VKE/PVKEPL/270/19-20/Q&M/1257
92	37-A	07.01.20	AA/VKE/PVKEPL/277/19-20/Q&M/1284
93	46	07.01.20	AA/VKE/PVKEPL/277/19-20/Q&M/1284
94	47	07.01.20	AA/VKE/PVKEPL/277/19-20/Q&M/1284
95	25-E	06.02.20	AA/VKE/PVKEPL/317/19-20/Q&M/1451
96	49	06.02.20	AA/VKE/PVKEPL/298/19-20/Q&M/1396
97	41-A	06.02.20	AA/VKE/PVKEPL/298/19-20/Q&M/1396
98	50	06.02.20	AA/VKE/PVKEPL/298/19-20/Q&M/1396
99	23-B	06.02.20	AA/VKE/PVKEPL/298/19-20/Q&M/1396
100	51	06.02.20	AA/VKE/PVKEPL/298/19-20/Q&M/1396
101	49-A	06.02.20	AA/VKE/PVKEPL/299/19-20/Q&M/1397
102	41-B	06.02.20	AA/VKE/PVKEPL/299/19-20/Q&M/1397
103	27-A	06.02.20	AA/VKE/PVKEPL/299/19-20/Q&M/1397

<b>Sr No</b>	<b>Description</b>	<b>Date of Approval</b>	<b>Approval Letter No.</b>
104	52	06.02.20	AA/VKE/PVKEPL/299/19-20/Q&M/1397
105	35-A	06.02.20	AA/VKE/PVKEPL/300/19-20/Q&M/1398
106	41-C	06.02.20	AA/VKE/PVKEPL/300/19-20/Q&M/1398
107	53	06.02.20	AA/VKE/PVKEPL/300/19-20/Q&M/1398
108	43-B	06.02.20	AA/VKE/PVKEPL/301/19-20/Q&M/1399
109	42-C	13.02.20	AA/VKE/PVKEPL/315/19-20/Q&M/1449
110	48	13.02.20	AA/VKE/PVKEPL/315/19-20/Q&M/1449
111	35-B	12.02.20	AA/VKE/PVKEPL/308/19-20/Q&M/1440
112	47-A	12.02.20	AA/VKE/PVKEPL/308/19-20/Q&M/1440
113	55	19.02.20	AA/VKE/PVKEPL/326/19-20/Q&M/1493
114	56	19.02.20	AA/VKE/PVKEPL/326/19-20/Q&M/1493
115	57	19.02.20	AA/VKE/PVKEPL/326/19-20/Q&M/1493
116	37-B	19.02.20	AA/VKE/PVKEPL/326/19-20/Q&M/1493
117	47-B	19.02.20	AA/VKE/PVKEPL/326/19-20/Q&M/1493
118	5-C	22.02.20	AA/VKE/PVKEPL/330/19-20/Q&M/1510
119	53-A	22.02.20	AA/VKE/PVKEPL/330/19-20/Q&M/1510
120	54	19.02.20	AA/VKE/PVKEPL/323/19-20/Q&M/1490
121	49-B	19.02.20	AA/VKE/PVKEPL/323/19-20/Q&M/1490
122	49-C	20.03.20	AA/VKE/PVKEPL/347/19-20/Q&M/1636
123	53-B	20.03.20	AA/VKE/PVKEPL/348/19-20/Q&M/1637
124	57-A	20.03.20	AA/VKE/PVKEPL/348/19-20/Q&M/1637
125	53-C	20.03.20	AA/VKE/PVKEPL/345/19-20/Q&M/1634
126	26-C	20.03.20	AA/VKE/PVKEPL/346/19-20/Q&M/1635
127	52-A	20.03.20	AA/VKE/PVKEPL/346/19-20/Q&M/1635
128	56-A	20.03.20	AA/VKE/PVKEPL/346/19-20/Q&M/1635
129	20-C	09.06.20	AA/VKE/PVKEPL/391/20-21/Q&M/1834
130	65	09.06.20	AA/VKE/PVKEPL/391/20-21/Q&M/1834
131	58	27.07.20	AA/VKE/PVKEPL/428/20-21/Q&M/2048
132	50-A	27.07.20	AA/VKE/PVKEPL/428/20-21/Q&M/2048
133	52-B	27.07.20	AA/VKE/PVKEPL/428/20-21/Q&M/2048
134	59	27.07.20	AA/VKE/PVKEPL/428/20-21/Q&M/2049
135	63	07.07.20	AA/VKE/PVKEPL/415/20-21/Q&M/1970
136	64	07.07.20	AA/VKE/PVKEPL/415/20-21/Q&M/1970
137	42-D	07.07.20	AA/VKE/PVKEPL/415/20-21/Q&M/1970
138	55-A	07.07.20	AA/VKE/PVKEPL/415/20-21/Q&M/1970

<b>Sr No</b>	<b>Description</b>	<b>Date of Approval</b>	<b>Approval Letter No.</b>
139	49-D	07.07.20	AA/VKE/PVKEPL/415/20-21/Q&M/1969
140	50-B	07.07.20	AA/VKE/PVKEPL/415/20-21/Q&M/1969
141	60	07.07.20	AA/VKE/PVKEPL/413/20-21/Q&M/1968
142	59-A	02.07.20	AA/VKE/PVKEPL/405/20-21/Q&M/1934
143	64-A	02.07.20	AA/VKE/PVKEPL/405/20-21/Q&M/1934
144	42-E	02.07.20	AA/VKE/PVKEPL/405/20-21/Q&M/1934
145	50-C	02.07.20	AA/VKE/PVKEPL/406/20-21/Q&M/1935
146	67	26.10.20	AA/VKE/PVKEPL/501/20-21/Q&M/2451
147	68	26.10.20	AA/VKE/PVKEPL/502/20-21/Q&M/2452
148	68-A	11.11.20	AA/VKE/PVKEPL/514/20-21/Q&M/2528
149	70	11.11.20	AA/VKE/PVKEPL/514/20-21/Q&M/2527
150	71	11.11.20	AA/VKE/PVKEPL/514/20-21/Q&M/2527
151	72-A	24.12.20	AA/VKE/PVKEPL/537/20-21/Q&M/2677
152	70-A	23.12.20	AA/VKE/PVKEPL/535/20-21/Q&M/2673
153	71-A	23.12.20	AA/VKE/PVKEPL/535/20-21/Q&M/2673
154	54-A	17.12.20	AA/VKE/PVKEPL/625/20-21/Q&M/2628
155	67-A	17.12.20	AA/VKE/PVKEPL/625/20-21/Q&M/2628
156	72	07.01.21	AA/VKE/PVKEPL/549/20-21/Q&M/2748
157	73	07.01.21	AA/VKE/PVKEPL/549/20-21/Q&M/2748
158	74	07.01.21	AA/VKE/PVKEPL/548/20-21/Q&M/2747
159	74-A	07.01.21	AA/VKE/PVKEPL/546/20-21/Q&M/2745
160	75	07.01.21	AA/VKE/PVKEPL/547/20-21/Q&M/2746
161	76	06.02.21	AA/VKE/PVKEPL/572/20-21/Q&M/2889
162	79	09.03.21	AA/VKE/PVKEPL/621/20-21/Q&M/3091
163	77-A	09.03.21	AA/VKE/PVKEPL/619/20-21/Q&M/3089
164	80	08.04.21	AA/VKE/PVKEPL/643/20-21/Q&M/3199
165	81	08.04.21	AA/VKE/PVKEPL/643/20-21/Q&M/3199

<b>Sr No</b>	<b>Description</b>	<b>Date of Approval</b>	<b>Approval Letter No.</b>
166	73-B	08.04.21	AA/VKE/PVKEPL/643/20-21/Q&M/3199
167	78-A	08.04.21	AA/VKE/PVKEPL/642/20-21/Q&M/3198
168	76-A	30.04.21	AA/VKE/PVKEPL/668/20-21/Q&M/3291
169	58-A	30.04.21	AA/VKE/PVKEPL/668/20-21/Q&M/3291
170	82	19.05.21	AA/VKE/PVKEPL/668/20-21/Q&M/3366
171	84	19.05.21	AA/VKE/PVKEPL/668/20-21/Q&M/3366
172	83	19.05.21	AA/VKE/PVKEPL/682/20-21/Q&M/3368
173	85	19.05.21	AA/VKE/PVKEPL/681/20-21/Q&M/3367
174	81-A	01.06.21	AA/VKE/PVKEPL/696/21-22/Q&M/3434
175	76-B	01.06.21	AA/VKE/PVKEPL/696/21-22/Q&M/3434
176	87	01.06.21	AA/VKE/PVKEPL/696/21-22/Q&M/3434
177	86	01.06.21	AA/VKE/PVKEPL/695/21-22/Q&M/3433
178	88	07.06.21	AA/VKE/PVKEPL/702/20-21/Q&M/3462
15	<b>GSB Mix Design</b>	20.08.19	AA/VKE/PVKEPL/161/18-19/Q & M /751
16	<b>WMM Mix Design</b>	24.09.19	AA/VKE/PVKEPL/182/18-19/Q & M /880
17	<b>PQC Mix Design</b>		
1	PQC Mix Design with Wonder cement-43 grade, flyash & BASF Admixture	13.02.2020	AA/VKE/PVKEPL/318/19-20/Q&M/1457
2	PQC Mix Design with Sidhee cement-53 grade, flyash & BASF Admixture	19.02.2020	AA/VKE/PVKEPL/324/19-20/Q&M/1491
3	PQC Mix Design with Wonder cement-53 grade & BASF Admixture	20.03.20	AA/VKE/PVKEPL/349/19-20/Q&M/1638
4	PQC Mix Design with Saurasthra cement-43 grade, GGBS & BASF Admixture	20.03.20	AA/VKE/PVKEPL/352/19-20/Q&M/1641
5	PQC Mix Design with Wonder cement-43 grade, GGBS & BASF Admixture	26.10.20	AA/VKE/PVKEPL/500/20-21/Q&M/2449
6	PQC Mix Design with Ultratech cement-43 grade, GGBS & Fosroc Admixture	05.11.20	AA/VKE/PVKEPL/511/20-21/Q&M/2505
7	PQC Mix Design with Ultratech cement-43 grade, Flyash & Fosroc Admixture	05.11.20	AA/VKE/PVKEPL/511/20-21/Q&M/2504
8	PQC Mix Design with Nuvoco cement-43	17.12.20	AA/VKE/PVKEPL/511/20-21/Q&M/2630



Sr No	Description	Date of Approval	Approval Letter No.
	grade, Flyash(Suyog) & Sika Admixture		
9	PQC Mix Design with JK Super cement-43 grade, Flyash(Suyog) & Sika Admixture	17.12.20	AA/VKE/PVKEPL/525/20-21/Q&M/2629
10	PQC Mix Design with JK lakshmi cement-43 grade, Flyash(Suyog), Fiber (Reliance) & Sika Admixture	30.03.21	AA/VKE/PVKEPL/630/20-21/Q&M/3137
<b>18</b>	<b>DLC Mix Design</b>		
1	DLC Mix design with Sidhee OPC53 cement & Flyash	21.11.19	AA/VKE/PVKEPL/211/19-20/Q & M /1052
2	DLC Mix design with Sidhee OPC53 cement	21.11.19	AA/VKE/PVKEPL/211/19-20/Q & M /1049
<b>19</b>	<b>Concrete Mix Design</b>		
1	M30 RCC (Sidhee opc 53+ Kunal admixture)	20.08.19	AA/VKE/PVKEPL/163/18-19/Q & M /753
2	M30 RCC (Sidhee opc 53+ Kunal admixture)	20.08.19	AA/VKE/PVKEPL/163/18-19/Q & M /753
3	M35 RCC (Sidhee opc 53+ Kunal admixture)	20.08.19	AA/VKE/PVKEPL/163/18-19/Q & M /753
4	M35 PILE (Sidhee opc 53+ Kunal admixture)	20.08.19	AA/VKE/PVKEPL/163/18-19/Q & M /753
5	M40 RCC (Sidhee opc 53+ Kunal admixture)	20.08.19	AA/VKE/PVKEPL/163/18-19/Q & M /753
6	M25 PCC (Ultratech opc 53+ Kunal admixture)	20.08.19	AA/VKE/PVKEPL/163/18-19/Q & M /753
7	M30 RCC (Ultratech opc 53+ Kunal admixture)	20.08.19	AA/VKE/PVKEPL/163/18-19/Q & M /753
8	M35 RCC (Ultratech opc 53+ Kunal admixture)	20.08.19	AA/VKE/PVKEPL/163/18-19/Q & M /753
9	M35 PILE (Ultratech opc 53+ Kunal admixture)	24.09.19	AA/VKE/PVKEPL/178/18-19/Q & M /876
10	M40 RCC (Ultratech opc 53+ Kunal admixture)	24.09.19	AA/VKE/PVKEPL/178/18-19/Q & M /876
11	M30 RCC (Sidhee opc 53+ BASF admixture)	04.10.19	AA/VKE/PVKEPL/191/18-19/Q & M /924
12	M35 Pile (Sidhee opc 53+ BASF admixture)	04.10.19	AA/VKE/PVKEPL/191/18-19/Q & M /924
13	M30 RCC (Sidhee opc 53+ Yahska admixture)	08.11.19	AA/VKE/PVKEPL/204/18-19/Q & M /998
14	M35 Pile (Sidhee opc 53+ Yahska admixture)	08.11.19	AA/VKE/PVKEPL/204/18-19/Q & M /998
15	M35 RCC (Sidhee opc 53+ BASF admixture)	08.11.19	AA/VKE/PVKEPL/203/18-19/Q & M /997
16	M40 RCC (Sidhee opc 53+ BASF admixture)	08.11.19	AA/VKE/PVKEPL/203/18-19/Q & M /997
17	M50 PSC (Ultratech opc 53+ BASF admixture)	23.12.19	AA/VKE/PVKEPL/253/18-19/Q & M /1215
18	M50 PSC (Sidhee opc 53+ BASF admixture)	23.12.19	AA/VKE/PVKEPL/252/18-19/Q & M /1214
19	M25 PCC (Sidhee opc 53+ Sika admixture)	23.12.19	AA/VKE/PVKEPL/254/18-19/Q & M /1216
20	M30 RCC (Sidhee opc 53+ Sika admixture)	23.12.19	AA/VKE/PVKEPL/254/18-19/Q & M /1216
21	M35 RCC (Sidhee opc 53+ Sika admixture)	23.12.19	AA/VKE/PVKEPL/254/18-19/Q & M /1216
22	M35 Pile (Sidhee opc 53+ Sika admixture)	23.12.19	AA/VKE/PVKEPL/254/18-19/Q & M /1216
23	M25 PCC (Sidhee OPC 53+Flyash+Sika admixture)	31.12.19	AA/VKE/PVKEPL/265/18-19/Q & M /1242
24	M25 PCC (JK Lakshmi OPC 53+Flyash+BASF admixture)	31.12.19	AA/VKE/PVKEPL/265/18-19/Q & M /1242
25	M30 RCC (JK Lakshmi OPC 53+Flyash+Sika admixture)	31.12.19	AA/VKE/PVKEPL/265/18-19/Q & M /1242

<b>Sr No</b>	<b>Description</b>	<b>Date of Approval</b>	<b>Approval Letter No.</b>
26	M35 RCC (Sidhee OPC 53+Flyash+Fosroc admixture)	31.12.19	AA/VKE/PVKEPL/265/18-19/Q & M /1242
27	M35 RCC (JK Lakshmi OPC 53+Flyash+Fosroc admixture)	31.12.19	AA/VKE/PVKEPL/265/18-19/Q & M /1242
28	M35 RCC (Sanghee OPC 53+Flyash+Sika admixture)	31.12.19	AA/VKE/PVKEPL/265/18-19/Q & M /1242
29	M35 Pile (JK Lakshmi OPC 53+Flyash+BASF admixture)	31.12.19	AA/VKE/PVKEPL/265/18-19/Q & M /1242
30	M35 Pile (JK Lakshmi OPC 53+Flyash+Sika admixture)	31.12.19	AA/VKE/PVKEPL/265/18-19/Q & M /1242
31	M40 RCC (JK Lakshmi OPC 53+Flyash+BASF admixture)	31.12.19	AA/VKE/PVKEPL/265/18-19/Q & M /1242
32	M45 RCC (Sanghee OPC 53+Flyash+Fosroc admixture)	31.12.19	AA/VKE/PVKEPL/265/18-19/Q & M /1242
33	M45 RCC (Sourashtra OPC 53+Flyash+Fosroc admixture)	31.12.19	AA/VKE/PVKEPL/265/18-19/Q & M /1242
34	M50 PSC (Sourashtra OPC 53+Flyash+Fosroc admixture)	31.12.19	AA/VKE/PVKEPL/265/18-19/Q & M /1242
35	M50 PSC (Ambuja OPC 53 Grade+Silica fume+BASF admixture)	29.07.20	AA/VKE/PVKEPL/432/20-21/Q & M /2060
36	M50 PSC (Ultratech OPC 53 Grade+Silica fume+BASF admixture)	29.07.20	AA/VKE/PVKEPL/432/20-21/Q & M /2060
37	M50 PSC (Wonder OPC 53 Grade+Silica fume+BASF admixture)	29.07.20	AA/VKE/PVKEPL/432/20-21/Q & M /2060
38	M50 PSC (Sidhee OPC 53 Grade+Silica fume+BASF admixture)	29.07.20	AA/VKE/PVKEPL/432/20-21/Q & M /2060
39	M50 PSC (Saurashtra OPC 53 Grade+Silica fume+BASF admixture)	29.07.20	AA/VKE/PVKEPL/432/20-21/Q & M /2060
40	M-25 Kerb (Ambuja OPC 53 Grade+ Flyash+BASF Admixture)	19.09.20	AA/VKE/PVKEPL/471/20-21/Q & M /2288

**NCR Status :-**

Sr. No.	NCPN NO	ISSUED DATE	DESCRIPTION OF NON-CONFORMANCE	DESCRIPTION OF REMEDIAL ACTION	REMEDIAL ACTION		CLOSED OUT DATE	REMARK
					YES	NO		
1	IE/NCR/PKG-III/001	12.11.2019	Embankment construction is carried out without treatment of OGL soil	Prooved OGL is Suitable	Yes		13.11.19	NCR Closed
2	IE/NCR/PKG-III/002	12.11.2019	Embankment construction is carried out without treatment of OGL soil	Prooved OGL is Suitable	Yes		13.11.19	NCR Closed
3	IE/NCR/PKG-III/003	12.11.2019	Depressed PUP raft at ch-304+170	Raft Level raised	Yes		13.11.19	NCR Closed
4	IE/NCR/PKG-III/004	14.10.2019	Depressed PUP raft at ch-305+058 and ch-309+550 PCC done without ground improvement	Ground Improvement done	Yes		23.10.19	NCR Closed
5	IE/NCR/PKG-III/005	12.08.2019	Back filling below the hume pipe not done properly at ch-303+408	Remedial Work Done	Yes		12.08.19	NCR Closed
6	IE/NCR/PKG-III/006	14.07.20	Reinforcement steel binding for Girder A1-P1-G1 LHS Span at ROB (293+014) rusted steel bars are being used binding of steel almost completed for the girder.	Remedial Work Done	Yes		13.08.20	NCR Closed
7	IE/NCR/PKG-III/007	15.07.20	Reinforcement bars of partially cast components are exposed to atmosphere since long at getting rusted at LVUP (321+673), VOP (307+170), fly over (299+354) reinforcement bars are laying scattered and uncovered in mansoon resulting into its rust at LVUP (321+673), VOP (307+170), fly over (299+354) and similar all are location in the stretch.	Remedial Work Done	Yes		13.08.20	NCR Closed
8	IE/NCR/PKG-III/008	10.08.20	The compressive strength test of RE Wall Block is to be carried out as CI 3105.1.1 and section 1700 of MoRT&H Specification (5th Revision) in Presence of IE representative, prior to erection of RE Wall Block at site.	The compressive strength test of RE Wall Block was carried out in Presence of IE representative at third party Lab	YES		06.10.2020	NCR Closed

Sr. No.	NCPN NO	ISSUED DATE	DESCRIPTION OF NON-CONFORMANCE	DESCRIPTION OF REMEDIAL ACTION	REMEDIAL ACTION		CLOSED OUT DATE	REMARK
					YES	NO		
9	IE/NCR/PKG-III/009	13.08.20	Cleaning of Rust & coating of cement slurry to be done in exposed bars of retaining wall as per specification reference above.	Remedial Work Done	YES		10.11.2020	NCR Closed
10	IE/NCR/PKG-III/10	08.10.20	Deep and wide rain cuts observed along the project alignment edge from ch-317+700 to 317+900- LHS	Remedial Work Done	Yes		10.11.2020	NCR Closed
11	IE/NCR/PKG-III/11	08.10.20	Deep and wide rain cuts observed along the project alignment edge from ch-317+650 to 317+800- RHS	Remedial Work Done	Yes		10.11.2020	NCR Closed
12	IE/NCR/PKG-III/12	08.10.20	Deep and wide rain cuts observed along the project alignment edge from ch-296+100 to 296+350- LHS	Remedial Work Done	Yes		10.11.2020	NCR Closed
13	IE/NCR/PKG-III/13	08.01.2021	RE Wall construction is being carried out with sub standard precast concrete blocks. A lot of honeycomb and poor surface finish is observed at km 301+200 and 301+790. the concern persons are repeatedly informed and advice for improvement of such inferior blocks. but no action has been taken.	Remedial Work Done	Yes		02.03.2020	NCR Closed
14	IE/NCR/PKG-III/14	21.01.2021	More than 2 meter hight of unapproved soil have been laid in place of Backfill and filter material behind the retaining wall from chainage 322+450 to 322+540 on both sides	Remedial Work Done	Yes		02.03.2020	NCR Closed
15	IE/NCR/PKG-III/15	15.02.2021	Ground improvement for the construction of RE wall as recommended in drawing is not being followed from Ch. 299+090 to 299+322 on the RHS for Wall no. 01	As per revised design & drawing, there was no need to excavate extra depth for ground improvement.	Yes		27.04.2021	NCR Closed
16	IE/NCR/PKG-III/16	31.03.2021	The metal beam crash barrier MBCB fixing work has been started in median and shulder portion of both side carraigeway from km-304+250 to 306+700	Awaited material source approval	Yes			NCR Open
17	IE/NCR/PKG-III/17	19.04.2021	DLC laid materials from ch-321+680 to 321+770 LHS is not confrming to the specification & mix design of DLC.	Material removed from this chainage.	Yes		22.05.2021	NCR Closed

Sr. No.	NCPN NO	ISSUED DATE	DESCRIPTION OF NON-CONFORMANCE	DESCRIPTION OF REMEDIAL ACTION	REMEDIAL ACTION		CLOSED OUT DATE	REMARK
					YES	NO		
18	IE/NCR/PKG-III/18	13.05.2021	Box Culvert ; at Ch 322+750 : Precast Box segment for the culvert have been procured and brought at site without checking of reinforcement and review of Mix design for the concrete being used for construction since this culvert has to carry more than 8 Mtr filling over it reinforcement and concrete mix design have to be ensured as per approved design and drawing.	Work in Progress	Yes			NCR Open
19	IE/NCR/PKG-III/19	19.05.2021	Unsuitable soil laid for the construction of subgrade layer at ch-319+160 to 319+580 LHS	Remedial Work Done	Yes		16.06.2021	NCR Closed
20	IE/NCR/PKG-III/20	22.06.2021	The traffic diversion of Nabipur-Dayadra road on LHS is not opened for commuters and traffic of both carriageways of the road is moving through only one diversion, which is non conformance to the diversion plane submitted by the concessionaire and IE consent on it.	Work in Progress				NCR Open
21	IE/NCR/PKG-III/21	21.06.2021	GSB material has been laid over disturbed geo-textile (separation membrane) and excess moisture in subgrade from K.M-299+770 to 299+920 RHS	Work in Progress				NCR Open
22	IE/NCR/PKG-III/22	22.06.2021	DLC material has been laid over bumpy and spongy surface of GSB from ch- 307+570 to 307+670 LHS on half width o carriageway.	Work in Progress				NCR Open



## Annexure-01 RFI Summary

## Highway RFI

Sr NO.	RFI NO.	Inspection date	Item Description	Chainage		Side
				From	To	
1	VKE-3/PIL/HW/20659	1-Jun-21	Block erection 31st. layer wall no. 5	293+290	293+498	L.H.S
2	VKE-3/PIL/HW/20660	1-Jun-21	FDD checking of Selected fill with sand 31st. layer wall no. 5	293+290	293+498	L.H.S
3	VKE-3/PIL/HW/20661	1-Jun-21	FDD checking Filter Media 26th. layer Wall-5	293+290	293+498	L.H.S
4	VKE-3/PIL/HW/20662	1-Jun-21	EMB 20th. Layer F.D.D	295+400	295+520	R.H.S
5	VKE-3/PIL/HW/20663	1-Jun-21	Parking area 4th. layer fdd checking	297+020		R.H.S
6	VKE-3/PIL/HW/20664	1-Jun-21	EMB 15th. Layer F.D.D	297+360	297+440	R.H.S
7	VKE-3/PIL/HW/20665	1-Jun-21	EMB 5th. Layer F.D.D	297+440	297+465	L.H.S
8	VKE-3/PIL/HW/20666	1-Jun-21	EMB 6th. Layer F.D.D	297+440	297+465	L.H.S
9	VKE-3/PIL/HW/20667	1-Jun-21	EMB 7th. Layer F.D.D	297+440	297+465	L.H.S
10	VKE-3/PIL/HW/20668	1-Jun-21	EMB 5th. Layer F.D.D	297+440	297+465	R.H.S
11	VKE-3/PIL/HW/20669	1-Jun-21	EMB 6th. Layer F.D.D	297+440	297+465	R.H.S
12	VKE-3/PIL/HW/20670	1-Jun-21	EMB 7th. Layer F.D.D	297+440	297+465	R.H.S
13	VKE-3/PIL/HW/20671	1-Jun-21	EMB 3rd. Layer F.D.D	297+480	297+545	L.H.S
14	VKE-3/PIL/HW/20672	1-Jun-21	EMB 12th. Layer F.D.D	298+940	299+065	L.H.S
15	VKE-3/PIL/HW/20673	1-Jun-21	Block erection 19th layer wall no.3 ( closing wall )	299+354		
16	VKE-3/PIL/HW/20674	1-Jun-21	FDD checking of Selected fill with sand 19th layer wall no.3 ( closing wall )	299+354		
17	VKE-3/PIL/HW/20675	1-Jun-21	FDD checking Filter Media 14th. layer Wall-3 ( closing wall )	299+354		
18	VKE-3/PIL/HW/20676	1-Jun-21	Subgrade 1st. Layer F.D.D	299+750	299+850	L.H.S
19	VKE-3/PIL/HW/20677	1-Jun-21	Subgrade 1st. Layer F.D.D	299+750	299+850	R.H.S
20	VKE-3/PIL/HW/20678	1-Jun-21	EMB Top Layer F.D.D checking	300+060	300+150	L.H.S
21	VKE-3/PIL/HW/20679	1-Jun-21	EMB Top Layer F.D.D checking	300+060	300+150	R.H.S
22	VKE-3/PIL/HW/20680	1-Jun-21	EMB 13th. Layer F.D.D	302+600	302+650	R.H.S
23	VKE-3/PIL/HW/20681	1-Jun-21	EMB 13th. Layer F.D.D	302+600	302+650	L.H.S
24	VKE-3/PIL/HW/20682	1-Jun-21	Block Erection of RE wall no. A1 Side 6th,7th,& 8th. Layer	306+820		L.H.S
25	VKE-3/PIL/HW/20683	1-Jun-21	Selected Filling with sand of RE wall no. A1 Side 6th,7th,& 8th. Layer FDD checking	306+820		L.H.S
26	VKE-3/PIL/HW/20684	1-Jun-21	FDD checking Filter Media 1st, 2nd and 3rd layer of RE wall no. A1 Side	306+820		L.H.S
27	VKE-3/PIL/HW/20685	1-Jun-21	Block Erection of RE wall no. A2 Side 9th,10th Layer	306+820		L.H.S
28	VKE-3/PIL/HW/20686	1-Jun-21	Selected Filling with sand of RE wall no. A2 Side 9th,10th Layer FDD checking	306+820		L.H.S
29	VKE-3/PIL/HW/20687	1-Jun-21	FDD checking Filter Media 4th & 5th. layer of RE wall no. A1 Side	306+820		L.H.S
30	VKE-3/PIL/HW/20688	1-Jun-21	EMB 13th. Layer F.D.D	308+960	308+988	R.H.S
31	VKE-3/PIL/HW/20689	1-Jun-21	EMB 15th. Layer F.D.D	308+980	308+990	L.H.S
32	VKE-3/PIL/HW/20690	1-Jun-21	EMB 13th. Layer F.D.D	309+780	309+820	L.H.S
33	VKE-3/PIL/HW/20691	1-Jun-21	EMB 13th. Layer F.D.D	309+780	309+820	R.H.S
34	VKE-3/PIL/HW/20692	1-Jun-21	EMB 4th. Layer F.D.D	312+280	312+300	R.H.S
35	VKE-3/PIL/HW/20693	1-Jun-21	EMB 5th. Layer F.D.D	312+280	312+300	R.H.S
36	VKE-3/PIL/HW/20694	1-Jun-21	EMB Top Layer F.D.D checking	313+560	313+800	L.H.S
37	VKE-3/PIL/HW/20695	1-Jun-21	Checking of PQC Laying	317+340	317+575	R.H.S
38	VKE-3/PIL/HW/20696	1-Jun-21	DLC Laying & F.D.D Checking	318+320	318+500	R.H.S
39	VKE-3/PIL/HW/20697	1-Jun-21	GSB Top. Layer F.D.D Checking	318+340	318+500	L.H.S
40	VKE-3/PIL/HW/20698	1-Jun-21	GSB Top. Layer F.D.D Checking	318+500	318+600	L.H.S
41	VKE-3/PIL/HW/20699	1-Jun-21	SG Top. Layer F.D.D Checking	318+600	318+760	L.H.S
42	VKE-3/PIL/HW/20700	1-Jun-21	Geo Textile Laying	318+600	318+760	L.H.S
43	VKE-3/PIL/HW/20701	1-Jun-21	EMB 11th. Layer F.D.D	318+900	319+000	L.H.S
44	VKE-3/PIL/HW/20702	1-Jun-21	EMB 16th. Layer F.D.D	318+900	319+000	R.H.S
45	VKE-3/PIL/HW/20703	1-Jun-21	EMB 12th. Layer F.D.D	319+000	319+100	L.H.S
46	VKE-3/PIL/HW/20704	1-Jun-21	EMB 15th. Layer F.D.D	322+750	322+850	L.H.S
47	VKE-3/PIL/HW/20705	1-Jun-21	EMB 16th. Layer F.D.D	322+750	322+850	L.H.S
48	VKE-3/PIL/HW/20706	1-Jun-21	EMB 17th. Layer F.D.D	322+750	322+850	L.H.S
49	VKE-3/PIL/HW/20707	1-Jun-21	EMB 15th. Layer F.D.D	322+750	322+850	R.H.S
50	VKE-3/PIL/HW/20708	1-Jun-21	EMB 16th. Layer F.D.D	322+750	322+850	R.H.S
51	VKE-3/PIL/HW/20709	1-Jun-21	EMB 17th. Layer F.D.D	322+750	322+850	R.H.S
52	VKE-3/PIL/HW/20710	1-Jun-21	EMB 23rd. Layer F.D.D	322+850	322+960	R.H.S
53	VKE-3/PIL/HW/20711	1-Jun-21	EMB 15th. Layer F.D.D	322+960	323+000	R.H.S
54	VKE-3/PIL/HW/20712	1-Jun-21	EMB 16th. Layer F.D.D	322+960	323+000	R.H.S
55	VKE-3/PIL/HW/20713	1-Jun-21	EMB 17th. Layer F.D.D	322+960	323+000	R.H.S
56	VKE-3/PIL/HW/20714	1-Jun-21	EMB 18th. Layer F.D.D	322+960	323+000	R.H.S
57	VKE-3/PIL/HW/20715	1-Jun-21	GSB Top. Layer F.D.D Checking	318+340	318+500	R.H.S
58	VKE-3/PIL/HW/20716	1-Jun-21	DLC Laying & F.D.D Checking	318+340	318+600	L.H.S
59	VKE-3/PIL/HW/20717	1-Jun-21	DLC Laying & F.D.D Checking	318+340	318+500	R.H.S
60	VKE-3/PIL/HW/20718	2-Jun-21	Selected filling with sand for ground improvement 1st 2nd & 3rd. layer	000+450	000+485	
61	VKE-3/PIL/HW/20719	2-Jun-21	Selected filling with sand for ground improvement 5th 6th 7th 8th & 9th. layer	000+488	000+542	87



Sr NO.	RFI NO.	Inspection date	Item Description	Chainage		Side
				From	To	
62	VKE-3/PIL/HW/20720	2-Jun-21	Block erection 32nd. layer wall no. 2	292+572	292+762	L.H.S
63	VKE-3/PIL/HW/20721	2-Jun-21	FDD checking of Selected fill with sand 32nd. layer wall no. 2	292+572	292+762	L.H.S
64	VKE-3/PIL/HW/20722	2-Jun-21	FDD checking Filter Media 27th. layer Wall-2	292+572	292+762	L.H.S
65	VKE-3/PIL/HW/20723	2-Jun-21	Block erection 34th. layer wall no.3 ( closing wall )	293+014		
66	VKE-3/PIL/HW/20724	2-Jun-21	FDD checking of Selected fill with sand 34th. layer wall no.3 ( closing wall )	293+014		
67	VKE-3/PIL/HW/20725	2-Jun-21	FDD checking Filter Media 29th. layer Wall-3 ( closing wall )	293+014		
68	VKE-3/PIL/HW/20726	2-Jun-21	EMB 16th. Layer F.D.D	297+360	297+440	R.H.S
69	VKE-3/PIL/HW/20727	2-Jun-21	EMB 8th. Layer F.D.D	297+440	297+465	L.H.S
70	VKE-3/PIL/HW/20728	2-Jun-21	EMB 9th. Layer F.D.D	297+440	297+465	L.H.S
71	VKE-3/PIL/HW/20729	2-Jun-21	EMB 10th. Layer F.D.D	297+440	297+465	L.H.S
72	VKE-3/PIL/HW/20730	2-Jun-21	EMB 8th. Layer F.D.D	297+440	297+465	R.H.S
73	VKE-3/PIL/HW/20731	2-Jun-21	EMB 9th. Layer F.D.D	297+440	297+465	R.H.S
74	VKE-3/PIL/HW/20732	2-Jun-21	EMB 10th. Layer F.D.D	297+440	297+465	R.H.S
75	VKE-3/PIL/HW/20733	2-Jun-21	EMB 3rd. Layer F.D.D	297+480	297+545	L.H.S
76	VKE-3/PIL/HW/20734	2-Jun-21	EMB 17th. Layer F.D.D	298+850	298+940	R.H.S
77	VKE-3/PIL/HW/20735	2-Jun-21	EMB 12th. Layer F.D.D	298+940	299+065	R.H.S
78	VKE-3/PIL/HW/20736	2-Jun-21	EMB 9th. Layer F.D.D	299+085	299+303	L.H.S
79	VKE-3/PIL/HW/20737	2-Jun-21	EMB 9th. Layer F.D.D	299+085	299+303	R.H.S
80	VKE-3/PIL/HW/20738	2-Jun-21	Block erection 20th layer wall no.3 ( closing wall )	299+354		
81	VKE-3/PIL/HW/20739	2-Jun-21	FDD checking of Selected fill with sand 20th layer wall no.3 ( closing wall )	299+354		
82	VKE-3/PIL/HW/20740	2-Jun-21	FDD checking Filter Media 15th. layer Wall-3 ( closing wall )	299+354		
83	VKE-3/PIL/HW/20741	2-Jun-21	Block erection 28th layer wall no.6 ( closing wall )	299+354		
84	VKE-3/PIL/HW/20742	2-Jun-21	FDD checking of Selected fill with sand 28th layer wall no.6 ( closing wall )	299+354		
85	VKE-3/PIL/HW/20743	2-Jun-21	FDD checking Filter Media 23rd. layer Wall-6 ( closing wall )	299+354		
86	VKE-3/PIL/HW/20744	2-Jun-21	Block erection 29th. layer wall no. 5	299+383	299+770	L.H.S
87	VKE-3/PIL/HW/20745	2-Jun-21	FDD checking of Selected fill with sand 29th. layer wall no. 5	299+383	299+770	L.H.S
88	VKE-3/PIL/HW/20746	2-Jun-21	FDD checking of filter media 24th layer wall -5	299+383	299+770	L.H.S
89	VKE-3/PIL/HW/20747	2-Jun-21	Block Erection of RE wall no. A1 Side 9th & 10th. Layer	306+820		L.H.S
90	VKE-3/PIL/HW/20748	2-Jun-21	Selected Filling with sand of RE wall no. A1 Side 9th & 10th. Layer FDD checking	306+820		L.H.S
91	VKE-3/PIL/HW/20749	2-Jun-21	FDD checking Filter Media 4th & 5th. layer of RE wall no. A1 Side	306+820		L.H.S
92	VKE-3/PIL/HW/20750	2-Jun-21	Block Erection of RE wall no. A2 Side 11th,12th Layer	306+820		L.H.S
93	VKE-3/PIL/HW/20751	2-Jun-21	Selected Filling with sand of RE wall no. A2 Side 11th,12th Layer FDD checking	306+820		L.H.S
94	VKE-3/PIL/HW/20752	2-Jun-21	FDD checking Filter Media 6th & 7th. layer of RE wall no. A2 Side	306+820		L.H.S
95	VKE-3/PIL/HW/20753	2-Jun-21	Checking selected filling up to pcc top A1 & A2 side	307+150		
96	VKE-3/PIL/HW/20754	2-Jun-21	EMB 14th. Layer F.D.D	309+780	309+820	L.H.S
97	VKE-3/PIL/HW/20755	2-Jun-21	EMB 14th. Layer F.D.D	309+780	309+820	R.H.S
98	VKE-3/PIL/HW/20756	2-Jun-21	Block Fixing 20th.&21st. Layer RE wall no.1&2 A1 side and 3&4 A2 Side	312+243		
99	VKE-3/PIL/HW/20757	2-Jun-21	FDD checking of Selected fill with sand 20th.&21st. Layer wall no.1&2 A1 side and 3&4 A2 Side	312+243		
100	VKE-3/PIL/HW/20758	2-Jun-21	FDD checking Filter Media 15th.&16th. layer of RE wall no. 1 & 2 A1 side and 3 & 4 A2 Side	312+243		
101	VKE-3/PIL/HW/20759	2-Jun-21	GSb filter media 13th, 14th & 15th. layer behind abutment in Ret. Layer RE wall A1 & A2 side	312+243		
102	VKE-3/PIL/HW/20760	2-Jun-21	fdd checking of selected filling with yellow soil Ret. Layer 13th,14th &15th,layer RE wall A1 & A2 side	312+243		
103	VKE-3/PIL/HW/20761	2-Jun-21	EMB 10th. Layer F.D.D	312+670	312+682	L.H.S
104	VKE-3/PIL/HW/20762	2-Jun-21	EMB 11th. Layer F.D.D	312+670	312+682	L.H.S
105	VKE-3/PIL/HW/20763	2-Jun-21	EMB 12th. Layer F.D.D	312+670	312+682	L.H.S
106	VKE-3/PIL/HW/20764	2-Jun-21	EMB 10th. Layer F.D.D	312+670	312+682	R.H.S
107	VKE-3/PIL/HW/20765	2-Jun-21	EMB 11th. Layer F.D.D	312+670	312+682	R.H.S
108	VKE-3/PIL/HW/20766	2-Jun-21	EMB 12th. Layer F.D.D	312+670	312+682	R.H.S
109	VKE-3/PIL/HW/20767	2-Jun-21	GSb filter media 10th,11th,&12th. Layer Parallel behind abutment in Ret. Layer RE wall A1 side	312+695		
110	VKE-3/PIL/HW/20768	2-Jun-21	GSB Top. Layer F.D.D Checking	318+500	318+630	L.H.S
111	VKE-3/PIL/HW/20769	2-Jun-21	SG Top. Layer F.D.D Checking	318+600	318+760	L.H.S
112	VKE-3/PIL/HW/20770	2-Jun-21	Geo Textile Laying	318+600	318+760	L.H.S
113	VKE-3/PIL/HW/20771	2-Jun-21	EMB 12th. Layer F.D.D	319+000	319+100	L.H.S
114	VKE-3/PIL/HW/20772	2-Jun-21	EMB 18th. Layer F.D.D	322+750	322+850	L.H.S
115	VKE-3/PIL/HW/20773	2-Jun-21	EMB 19th. Layer F.D.D	322+750	322+850	L.H.S
116	VKE-3/PIL/HW/20774	2-Jun-21	EMB 18th. Layer F.D.D	322+750	322+850	R.H.S
117	VKE-3/PIL/HW/20775	2-Jun-21	EMB 19th. Layer F.D.D	322+750	322+850	R.H.S
118	VKE-3/PIL/HW/20776	2-Jun-21	EMB 23rd. Layer F.D.D	322+850	322+960	L.H.S
119	VKE-3/PIL/HW/20777	2-Jun-21	EMB 24th. Layer F.D.D	322+850	322+960	L.H.S
120	VKE-3/PIL/HW/20778	2-Jun-21	EMB 24th. Layer F.D.D	322+850	322+960	R.H.S

Sr NO.	RFI NO.	Inspection date	Item Description	Chainage		Side
				From	To	
121	VKE-3/PIL/HW/20779	2-Jun-21	EMB 19th. Layer F.D.D	322+960	323+000	R.H.S
122	VKE-3/PIL/HW/20780	2-Jun-21	EMB 20th. Layer F.D.D	322+960	323+000	R.H.S
123	VKE-3/PIL/HW/20781	2-Jun-21	EMB 13th. Layer F.D.D	298+940	299+065	
124	VKE-3/PIL/HW/20782	2-Jun-21	FDD checking Filter Media 4th. 5th 6th 7th 8th layer RE wall no- A1 & A2 side	297+472		
125	VKE-3/PIL/HW/20783	2-Jun-21	FDD checking Filter Media 4th. 5th 6th 7th 8th layer RE wall no- A1 & A2 side	297+562		
126	VKE-3/PIL/HW/20784	3-Jun-21	Block erection 33rd. layer wall no. 2	292+572	292+762	L.H.S
127	VKE-3/PIL/HW/20785	3-Jun-21	FDD checking of Selected fill with sand 33rd. layer wall no. 2	292+572	292+762	L.H.S
128	VKE-3/PIL/HW/20786	3-Jun-21	FDD checking Filter Media 28th. layer Wall-2	292+572	292+762	L.H.S
129	VKE-3/PIL/HW/20787	3-Jun-21	EMB 11th. Layer F.D.D	296+000	296+100	L.H.S
130	VKE-3/PIL/HW/20788	3-Jun-21	EMB 13th. Layer F.D.D	298+940	299+065	L.H.S
131	VKE-3/PIL/HW/20789	3-Jun-21	Block erection 29th layer wall no.6 ( closing wall )	299+354		
132	VKE-3/PIL/HW/20790	3-Jun-21	FDD checking of Selected fill with sand 29th layer wall no.6 ( closing wall )	299+354		
133	VKE-3/PIL/HW/20791	3-Jun-21	FDD checking Filter Media 24th. layer Wall-6 ( closing wall )	299+354		
134	VKE-3/PIL/HW/20792	3-Jun-21	Block erection 30th. layer wall no. 5	299+383	299+770	L.H.S
135	VKE-3/PIL/HW/20793	3-Jun-21	FDD checking of Selected fill with sand 30th. layer wall no. 5	299+383	299+770	L.H.S
136	VKE-3/PIL/HW/20794	3-Jun-21	FDD checking of filter media 25th layer wall -5	299+383	299+770	L.H.S
137	VKE-3/PIL/HW/20795	3-Jun-21	EMB 18th. Layer F.D.D	299+400	299+470	L.H.S
138	VKE-3/PIL/HW/20796	3-Jun-21	EMB 18th. Layer F.D.D	299+400	299+470	R.H.S
139	VKE-3/PIL/HW/20797	3-Jun-21	EMB 20th. Layer F.D.D	299+470	299+750	L.H.S
140	VKE-3/PIL/HW/20798	3-Jun-21	EMB 20th. Layer F.D.D	299+470	299+750	R.H.S
141	VKE-3/PIL/HW/20799	3-Jun-21	EMB 14th. Layer F.D.D	302+600	302+650	R.H.S
142	VKE-3/PIL/HW/20800	3-Jun-21	EMB 14th. Layer F.D.D	302+600	302+650	L.H.S
143	VKE-3/PIL/HW/20801	3-Jun-21	EMB 11th. Layer F.D.D	302+760	302+800	L.H.S
144	VKE-3/PIL/HW/20802	3-Jun-21	EMB 12th. Layer F.D.D	302+760	302+800	L.H.S
145	VKE-3/PIL/HW/20803	3-Jun-21	EMB 11th. Layer F.D.D	302+760	302+800	R.H.S
146	VKE-3/PIL/HW/20804	3-Jun-21	EMB 12th. Layer F.D.D	302+760	302+800	R.H.S
147	VKE-3/PIL/HW/20805	3-Jun-21	Checking of field density test for plinth level earth filling at Dhaba 2 Parking Area	306+530		L.H.S
148	VKE-3/PIL/HW/20806	3-Jun-21	Block Erection of RE wall no. A1 Side 11th 12th & 13th. Layer	306+820		L.H.S
149	VKE-3/PIL/HW/20807	3-Jun-21	Selected Filling with sand of RE wall no. A1 Side 11th 12th & 13th. Layer FDD checking	306+820		L.H.S
150	VKE-3/PIL/HW/20808	3-Jun-21	FDD checking Filter Media 6th 7th & 8th layer of RE wall no. A1 Side	306+820		L.H.S
151	VKE-3/PIL/HW/20809	3-Jun-21	Block Erection of RE wall no. A2 Side 13th, 14th & 15th Layer	306+820		L.H.S
152	VKE-3/PIL/HW/20810	3-Jun-21	Selected Filling with sand of RE wall no. A2 Side 13th, 14th & 15th Layer FDD checking	306+820		L.H.S
153	VKE-3/PIL/HW/20811	3-Jun-21	FDD checking Filter Media 8th 9th & 10th layer of RE wall no. A2 Side	306+820		L.H.S
154	VKE-3/PIL/HW/20812	3-Jun-21	EMB 18th. Layer F.D.D	307+780	307+790	L.H.S
155	VKE-3/PIL/HW/20813	3-Jun-21	EMB 18th. Layer F.D.D	307+780	307+790	R.H.S
156	VKE-3/PIL/HW/20814	3-Jun-21	Median Plantation Grow Activities	307+860	308+860	
157	VKE-3/PIL/HW/20815	3-Jun-21	Geo Textile Laying	309+870	309+910	L.H.S
158	VKE-3/PIL/HW/20816	3-Jun-21	Geo Textile Laying	309+870	309+910	R.H.S
159	VKE-3/PIL/HW/20817	3-Jun-21	EMB 6th. Layer F.D.D	312+270	312+280	L.H.S
160	VKE-3/PIL/HW/20818	3-Jun-21	EMB 6th. Layer F.D.D	312+270	312+280	R.H.S
161	VKE-3/PIL/HW/20819	3-Jun-21	Subgrade 1st. Layer F.D.D	312+700	312+770	R.H.S
162	VKE-3/PIL/HW/20820	3-Jun-21	FDD checking of GSB filter media 9th, 10th, 11th, & 12th. layer behind abutment in retain layer RE wall A1 side	313+850		
163	VKE-3/PIL/HW/20821	3-Jun-21	EMB 16th. Layer F.D.D	315+200	315+240	L.H.S
164	VKE-3/PIL/HW/20822	3-Jun-21	EMB 16th. Layer F.D.D	315+200	315+240	R.H.S
165	VKE-3/PIL/HW/20823	3-Jun-21	FDD checking of GSB filter media 13th, 14th, & 15th. layer behind abutment in retain layer RE wall A1 side	315+225		
166	VKE-3/PIL/HW/20824	3-Jun-21	Coir mat laying	316+590	316+960	R.H.S
167	VKE-3/PIL/HW/20825	3-Jun-21	Earthen shoulder of side slope dressing with compaction	316+590	316+960	R.H.S
168	VKE-3/PIL/HW/20826	3-Jun-21	Coir mat laying	316+980	317+150	R.H.S
169	VKE-3/PIL/HW/20827	3-Jun-21	Earthen shoulder of side slope dressing with compaction.	316+980	317+150	R.H.S
170	VKE-3/PIL/HW/20828	3-Jun-21	GSB Top. Layer F.D.D Checking	318+630	318+770	L.H.S
171	VKE-3/PIL/HW/20829	3-Jun-21	EMB 20th. Layer F.D.D	322+750	322+850	L.H.S
172	VKE-3/PIL/HW/20830	3-Jun-21	EMB 21st. Layer F.D.D	322+750	322+850	L.H.S
173	VKE-3/PIL/HW/20831	3-Jun-21	EMB 20th. Layer F.D.D	322+750	322+850	R.H.S
174	VKE-3/PIL/HW/20832	3-Jun-21	EMB 21st. Layer F.D.D	322+750	322+850	R.H.S
175	VKE-3/PIL/HW/20833	3-Jun-21	EMB 25th. Layer F.D.D	322+850	322+960	L.H.S
176	VKE-3/PIL/HW/20834	3-Jun-21	EMB 26th. Layer F.D.D	322+850	322+960	L.H.S
177	VKE-3/PIL/HW/20835	3-Jun-21	EMB 25th. Layer F.D.D	322+850	322+960	R.H.S
178	VKE-3/PIL/HW/20836	3-Jun-21	EMB 26th. Layer F.D.D	322+850	322+960	R.H.S
179	VKE-3/PIL/HW/20837	3-Jun-21	EMB 21st. Layer F.D.D	322+960	323+000	R.H.S
180	VKE-3/PIL/HW/20838	3-Jun-21	EMB 22nd. Layer F.D.D	322+960	323+000	R.H.S



Sr NO.	RFI NO.	Inspection date	Item Description	Chainage		Side
				From	To	
181	VKE-3/PIL/HW/20839	3-Jun-21	Checking of PQC Laying	317+315	317+570	L.H.S
182	VKE-3/PIL/HW/20840	3-Jun-21	DLC Laying & F.D.D Checking	318+450	318+620	L.H.S
183	VKE-3/PIL/HW/20841	3-Jun-21	Back fill filter media behind abutment A1 & A2 side 11th 12th 13th 14th & 15th. layer	292+400		
184	VKE-3/PIL/HW/20842	3-Jun-21	Back fill yellow soil behind abutment A1 & A2 side 11th 12th 13th 14th & 15th. layer	292+400		
185	VKE-3/PIL/HW/20843	3-Jun-21	DLC Laying & F.D.D Checking	318+620	318+760	L.H.S
186	VKE-3/PIL/HW/20844	4-Jun-21	Block erection 35th. layer wall no.3 ( closing wall )	293+014		
187	VKE-3/PIL/HW/20845	4-Jun-21	FDD checking of Selected fill with sand 35th. layer wall no.3 ( closing wall )	293+014		
188	VKE-3/PIL/HW/20846	4-Jun-21	FDD checking Filter Media 30th. layer Wall-3 ( closing wall )	293+014		
189	VKE-3/PIL/HW/20847	4-Jun-21	Block erection 34th. layer wall no. 6 ( closing wall )	293+014		
190	VKE-3/PIL/HW/20848	4-Jun-21	FDD checking of Selected fill with sand 34th. layer wall no. 6 ( closing wall )	293+014		
191	VKE-3/PIL/HW/20849	4-Jun-21	FDD checking Filter Media 29th. layer Wall-6 ( closing wall )	293+014		
192	VKE-3/PIL/HW/20850	4-Jun-21	Block erection 33rd. layer wall no. 4	293+290	293+501	R.H.S
193	VKE-3/PIL/HW/20851	4-Jun-21	FDD checking of Selected fill with sand 33rd. layer wall no. 4	293+290	293+501	R.H.S
194	VKE-3/PIL/HW/20852	4-Jun-21	FDD checking Filter Media 28th layer Wall-4	293+290	293+501	R.H.S
195	VKE-3/PIL/HW/20853	4-Jun-21	Block erection 32nd. layer wall no. 5	293+290	293+498	L.H.S
196	VKE-3/PIL/HW/20854	4-Jun-21	FDD checking of Selected fill with sand 32nd. layer wall no. 5	293+290	293+498	L.H.S
197	VKE-3/PIL/HW/20855	4-Jun-21	FDD checking Filter Media 27th. layer Wall-5	293+290	293+498	L.H.S
198	VKE-3/PIL/HW/20856	4-Jun-21	EMB 11th. Layer F.D.D	296+000	296+100	L.H.S
199	VKE-3/PIL/HW/20857	4-Jun-21	EMB 17th. Layer F.D.D	297+360	297+440	R.H.S
200	VKE-3/PIL/HW/20858	4-Jun-21	EMB 17th. Layer F.D.D	298+840	298+940	R.H.S
201	VKE-3/PIL/HW/20859	4-Jun-21	EMB 12th. Layer F.D.D	298+940	299+065	R.H.S
202	VKE-3/PIL/HW/20860	4-Jun-21	Block erection 21st layer wall no. 1	299+085	299+300	R.H.S
203	VKE-3/PIL/HW/20861	4-Jun-21	FDD checking of Selected fill with sand 21st layer wall no. 1	299+085	299+300	R.H.S
204	VKE-3/PIL/HW/20862	4-Jun-21	FDD checking Filter Media 16th. layer Wall-1	299+085	299+300	R.H.S
205	VKE-3/PIL/HW/20863	4-Jun-21	Block erection 19th layer wall no. 2	299+180	299+314	L.H.S
206	VKE-3/PIL/HW/20864	4-Jun-21	FDD checking of Selected fill with sand 19th layer wall no. 2	299+180	299+314	L.H.S
207	VKE-3/PIL/HW/20865	4-Jun-21	FDD checking Filter Media 14th. layer Wall-2	299+180	299+314	L.H.S
208	VKE-3/PIL/HW/20866	4-Jun-21	Block erection 19th layer wall no. 1	299+300	299+322	R.H.S
209	VKE-3/PIL/HW/20867	4-Jun-21	FDD checking of Selected fill with sand 19th layer wall no. 1	299+300	299+322	R.H.S
210	VKE-3/PIL/HW/20868	4-Jun-21	FDD checking Filter Media 14th. layer Wall-1	299+300	299+322	R.H.S
211	VKE-3/PIL/HW/20869	4-Jun-21	Block erection 21st layer wall no.3 ( closing wall )	299+354		
212	VKE-3/PIL/HW/20870	4-Jun-21	FDD checking of Selected fill with sand 21st layer wall no.3 ( closing wall )	299+354		
213	VKE-3/PIL/HW/20871	4-Jun-21	FDD checking Filter Media 16th. layer Wall-3 ( closing wall )	299+354		
214	VKE-3/PIL/HW/20872	4-Jun-21	Block erection 30th layer wall no.6 ( closing wall )	299+354		
215	VKE-3/PIL/HW/20873	4-Jun-21	FDD checking of Selected fill with sand 30th layer wall no.6 ( closing wall )	299+354		
216	VKE-3/PIL/HW/20874	4-Jun-21	FDD checking Filter Media 25th. layer Wall-6 ( closing wall )	299+354		
217	VKE-3/PIL/HW/20875	4-Jun-21	Block erection 31st. layer wall no. 5	299+383	299+770	L.H.S
218	VKE-3/PIL/HW/20876	4-Jun-21	FDD checking of Selected fill with sand 31st. layer wall no. 5	299+383	299+770	L.H.S
219	VKE-3/PIL/HW/20877	4-Jun-21	FDD checking of filter media 26th layer wall -5	299+383	299+770	L.H.S
220	VKE-3/PIL/HW/20878	4-Jun-21	Block Erection of RE wall no. A1 Side 14th 15th & 16th. Layer	306+820		L.H.S
221	VKE-3/PIL/HW/20879	4-Jun-21	Selected Filling with sand of RE wall no. A1 Side 14th 15th & 16th. Layer FDD checking	306+820		L.H.S
222	VKE-3/PIL/HW/20880	4-Jun-21	FDD checking Filter Media 9th 10th & 11th layer of RE wall no. A1 Side	306+820		L.H.S
223	VKE-3/PIL/HW/20881	4-Jun-21	Block Erection of RE wall no. A2 Side 16th & 17th Layer	306+820		L.H.S
224	VKE-3/PIL/HW/20882	4-Jun-21	Selected Filling with sand of RE wall no. A2 Side 16th & 17th Layer FDD checking	306+820		L.H.S
225	VKE-3/PIL/HW/20883	4-Jun-21	FDD checking Filter Media 11th & 12th layer of RE wall no. A2 Side	306+820		L.H.S
226	VKE-3/PIL/HW/20884	4-Jun-21	EMB 10th. Layer F.D.D	307+770	307+780	L.H.S
227	VKE-3/PIL/HW/20885	4-Jun-21	EMB 11th. Layer F.D.D	307+770	307+780	L.H.S
228	VKE-3/PIL/HW/20886	4-Jun-21	EMB 12th. Layer F.D.D	307+770	307+780	L.H.S
229	VKE-3/PIL/HW/20887	4-Jun-21	EMB 10th. Layer F.D.D	307+770	307+780	R.H.S
230	VKE-3/PIL/HW/20888	4-Jun-21	EMB 11th. Layer F.D.D	307+770	307+780	R.H.S
231	VKE-3/PIL/HW/20889	4-Jun-21	EMB 12th. Layer F.D.D	307+770	307+780	R.H.S
232	VKE-3/PIL/HW/20890	4-Jun-21	EMB 14th. Layer F.D.D	308+960	308+990	R.H.S
233	VKE-3/PIL/HW/20891	4-Jun-21	EMB 16th. Layer F.D.D	308+980	308+990	L.H.S
234	VKE-3/PIL/HW/20892	4-Jun-21	EMB 15th. Layer F.D.D	309+780	309+820	L.H.S
235	VKE-3/PIL/HW/20893	4-Jun-21	EMB 15th. Layer F.D.D	309+780	309+820	R.H.S
236	VKE-3/PIL/HW/20894	4-Jun-21	EMB 6th. Layer F.D.D	312+280	312+310	L.H.S
237	VKE-3/PIL/HW/20895	4-Jun-21	F.D.D & level Checking of OGL and C&G	313+580	313+800	R.H.S
238	VKE-3/PIL/HW/20896	4-Jun-21	FDD checking of GSB filter media 13th, 14th, 15th, & 16th. layer behind abutment in retain layer RE wall A1 side	313+850		
239	VKE-3/PIL/HW/20897	4-Jun-21	EMB Top Layer F.D.D checking	315+190	315+240	L.H.S
240	VKE-3/PIL/HW/20898	4-Jun-21	EMB Top Layer F.D.D checking	315+190	315+240	R.H.S

Sr NO.	RFI NO.	Inspection date	Item Description	Chainage		Side
				From	To	
241	VKE-3/PIL/HW/20899	4-Jun-21	EMB 11th. Layer F.D.D	318+900	319+000	L.H.S
242	VKE-3/PIL/HW/20900	4-Jun-21	EMB 17th. Layer F.D.D	318+900	319+000	R.H.S
243	VKE-3/PIL/HW/20901	4-Jun-21	EMB 12th. Layer F.D.D	319+000	319+100	L.H.S
244	VKE-3/PIL/HW/20902	4-Jun-21	EMB 22nd. Layer F.D.D	322+750	322+850	L.H.S
245	VKE-3/PIL/HW/20903	4-Jun-21	EMB 23rd. Layer F.D.D	322+750	322+850	L.H.S
246	VKE-3/PIL/HW/20904	4-Jun-21	EMB 24th. Layer F.D.D	322+750	322+850	L.H.S
247	VKE-3/PIL/HW/20905	4-Jun-21	EMB 22nd. Layer F.D.D	322+750	322+850	R.H.S
248	VKE-3/PIL/HW/20906	4-Jun-21	EMB 23rd. Layer F.D.D	322+750	322+850	R.H.S
249	VKE-3/PIL/HW/20907	4-Jun-21	EMB 24th. Layer F.D.D	322+750	322+850	R.H.S
250	VKE-3/PIL/HW/20908	4-Jun-21	EMB 27th. Layer F.D.D	322+850	322+960	L.H.S
251	VKE-3/PIL/HW/20909	4-Jun-21	EMB 27th. Layer F.D.D	322+850	322+960	R.H.S
252	VKE-3/PIL/HW/20910	4-Jun-21	EMB 23rd. Layer F.D.D	322+960	323+000	R.H.S
253	VKE-3/PIL/HW/20911	4-Jun-21	EMB 24th. Layer F.D.D	322+960	323+000	R.H.S
254	VKE-3/PIL/HW/20912	4-Jun-21	Subgrade 1st. Layer F.D.D	299+750	299+850	L.H.S
255	VKE-3/PIL/HW/20913	4-Jun-21	Subgrade 1st. Layer F.D.D	299+750	299+850	R.H.S
256	VKE-3/PIL/HW/20914	4-Jun-21	GSB Top. Layer F.D.D Checking	309+870	309+910	L.H.S
257	VKE-3/PIL/HW/20915	4-Jun-21	GSB Top. Layer F.D.D Checking	309+870	309+910	R.H.S
258	VKE-3/PIL/HW/20916	5-Jun-21	Block erection 34th. layer wall no. 2	292+572	292+762	L.H.S
259	VKE-3/PIL/HW/20917	5-Jun-21	FDD checking of Selected fill with sand 34th. layer wall no. 2	292+572	292+762	L.H.S
260	VKE-3/PIL/HW/20918	5-Jun-21	FDD checking Filter Media 29th. layer Wall-2	292+572	292+762	L.H.S
261	VKE-3/PIL/HW/20919	5-Jun-21	Block erection 33rd layer wall no. 1	292+599	292+762	R.H.S
262	VKE-3/PIL/HW/20920	5-Jun-21	FDD checking of Selected fill with sand 33rd layer wall no. 1	292+599	292+762	R.H.S
263	VKE-3/PIL/HW/20921	5-Jun-21	FDD checking Filter Media 28th. layer Wall-1	292+599	292+762	R.H.S
264	VKE-3/PIL/HW/20922	5-Jun-21	Block erection 36th. layer wall no.3 ( closing wall )	293+014		
265	VKE-3/PIL/HW/20923	5-Jun-21	FDD checking of Selected fill with sand 36th. layer wall no.3 ( closing wall )	293+014		
266	VKE-3/PIL/HW/20924	5-Jun-21	FDD checking Filter Media 31st. layer Wall-3 ( closing wall )	293+014		
267	VKE-3/PIL/HW/20925	5-Jun-21	Block erection 20th layer wall no. 2	299+180	299+314	L.H.S
268	VKE-3/PIL/HW/20926	5-Jun-21	FDD checking of Selected fill with sand 20th layer wall no. 2	299+180	299+314	L.H.S
269	VKE-3/PIL/HW/20927	5-Jun-21	FDD checking Filter Media 15th. layer Wall-2	299+180	299+314	L.H.S
270	VKE-3/PIL/HW/20928	5-Jun-21	Block erection 20th layer wall no. 1	299+300	299+322	R.H.S
271	VKE-3/PIL/HW/20929	5-Jun-21	FDD checking of Selected fill with sand 20th. layer wall no. 1	299+300	299+322	R.H.S
272	VKE-3/PIL/HW/20930	5-Jun-21	FDD checking Filter Media 15th. layer Wall-1	299+300	299+322	R.H.S
273	VKE-3/PIL/HW/20931	5-Jun-21	Block erection 22nd layer wall no.3 ( closing wall )	299+354		
274	VKE-3/PIL/HW/20932	5-Jun-21	FDD checking of Selected fill with sand 22nd layer wall no.3 ( closing wall )	299+354		
275	VKE-3/PIL/HW/20933	5-Jun-21	FDD checking Filter Media 17th. layer Wall-3 ( closing wall )	299+354		
276	VKE-3/PIL/HW/20934	5-Jun-21	Block erection 31st layer wall no.6 ( closing wall )	299+354		
277	VKE-3/PIL/HW/20935	5-Jun-21	FDD checking of Selected fill with sand 31st layer wall no.6 ( closing wall )	299+354		
278	VKE-3/PIL/HW/20936	5-Jun-21	FDD checking Filter Media 26th. layer Wall-6 ( closing wall )	299+354		
279	VKE-3/PIL/HW/20937	5-Jun-21	Block erection 29th layer wall no. 4	299+391	299+770	R.H.S
280	VKE-3/PIL/HW/20938	5-Jun-21	FDD checking of Selected fill with sand 29th layer wall no. 4	299+391	299+770	R.H.S
281	VKE-3/PIL/HW/20939	5-Jun-21	FDD checking of filter media 24th layer wall -4	299+391	299+770	R.H.S
282	VKE-3/PIL/HW/20940	5-Jun-21	EMB 15th. Layer F.D.D	302+600	302+650	R.H.S
283	VKE-3/PIL/HW/20941	5-Jun-21	EMB 15th. Layer F.D.D	302+600	302+650	L.H.S
284	VKE-3/PIL/HW/20942	5-Jun-21	EMB 13th. Layer F.D.D	302+760	302+800	L.H.S
285	VKE-3/PIL/HW/20943	5-Jun-21	EMB 13th. Layer F.D.D	302+760	302+800	R.H.S
286	VKE-3/PIL/HW/20944	5-Jun-21	Block Erection of RE wall no. A1 Side 17th & 18th. Layer	306+820		L.H.S
287	VKE-3/PIL/HW/20945	5-Jun-21	Selected Filling with sand of RE wall no. A1 Side 17th & 18th. Layer FDD checking	306+820		L.H.S
288	VKE-3/PIL/HW/20946	5-Jun-21	FDD checking Filter Media 12th 13th layer of RE wall no. A1 Side	306+820		L.H.S
289	VKE-3/PIL/HW/20947	5-Jun-21	Block Erection of RE wall no. A2 Side 18th & 19th Layer	306+820		L.H.S
290	VKE-3/PIL/HW/20948	5-Jun-21	Selected Filling with sand of RE wall no. A2 Side 18th & 19th Layer FDD checking	306+820		L.H.S
291	VKE-3/PIL/HW/20949	5-Jun-21	FDD checking Filter Media 13h & 14th layer of RE wall no. A2 Side	306+820		L.H.S
292	VKE-3/PIL/HW/20950	5-Jun-21	EMB 13th. Layer F.D.D	307+770	307+780	L.H.S
293	VKE-3/PIL/HW/20951	5-Jun-21	EMB 14th. Layer F.D.D	307+770	307+780	L.H.S
294	VKE-3/PIL/HW/20952	5-Jun-21	EMB 15th. Layer F.D.D	307+770	307+780	L.H.S
295	VKE-3/PIL/HW/20953	5-Jun-21	EMB 13th. Layer F.D.D	307+770	307+780	R.H.S
296	VKE-3/PIL/HW/20954	5-Jun-21	EMB 14th. Layer F.D.D	307+770	307+780	R.H.S
297	VKE-3/PIL/HW/20955	5-Jun-21	EMB 15th. Layer F.D.D	307+770	307+780	R.H.S
298	VKE-3/PIL/HW/20956	5-Jun-21	EMB 19th. Layer F.D.D	307+780	307+790	L.H.S
299	VKE-3/PIL/HW/20957	5-Jun-21	EMB 19th. Layer F.D.D	307+780	307+790	R.H.S
300	VKE-3/PIL/HW/20958	5-Jun-21	Coir mate laying	308+300	308+530	L.H.S
301	VKE-3/PIL/HW/20959	5-Jun-21	Coir mate laying	308+300	308+530	R.H.S
302	VKE-3/PIL/HW/20960	5-Jun-21	EMB 15th. Layer F.D.D	308+960	308+990	R.H.S
303	VKE-3/PIL/HW/20961	5-Jun-21	EMB 16th. Layer F.D.D	308+980	308+990	L.H.S
304	VKE-3/PIL/HW/20962	5-Jun-21	EMB 15th. Layer F.D.D	308+980	308+990	R.H.S
305	VKE-3/PIL/HW/20963	5-Jun-21	EMB 16th. Layer F.D.D	309+780	309+820	L.H.S



Sr NO.	RFI NO.	Inspection date	Item Description	Chainage		Side
				From	To	
306	VKE-3/PIL/HW/20964	5-Jun-21	EMB 16th. Layer F.D.D	309+780	309+820	R.H.S
307	VKE-3/PIL/HW/20965	5-Jun-21	Median Plantation Grow Activities	310+900	311+030	
308	VKE-3/PIL/HW/20966	5-Jun-21	Median Plantation Grow Activities	311+060	311+640	
309	VKE-3/PIL/HW/20967	5-Jun-21	Block Fixing 22nd, 23rd & 24th. Layer RE wall no.1&2 A1 side and 3&4 A2 Side	312+243		
310	VKE-3/PIL/HW/20968	5-Jun-21	FDD checking of Selected fill with sand 22nd, 23rd.&24th. Layer wall no.1&2 A1 side and 3&4 A2 Side	312+243		
311	VKE-3/PIL/HW/20969	5-Jun-21	FDD checking Filter Media 17th,18th.&19th. layer of RE wall no. 1 & 2 A1 side and 3 & 4 A2 Side	312+243		
312	VKE-3/PIL/HW/20970	5-Jun-21	GSb filter media 16th, 17th & 18th, layer behind abutment in Ret. Layer RE wall A1 & A2 side	312+243		
313	VKE-3/PIL/HW/20971	5-Jun-21	fdd checking of selected filling with yellow soil Ret. Layer 16th,17th &18th,layer RE wall A1 & A2 side	312+243		
314	VKE-3/PIL/HW/20972	5-Jun-21	EMB 1st. Layer F.D.D	313+580	313+800	R.H.S
315	VKE-3/PIL/HW/20973	5-Jun-21	EMB 25th. Layer F.D.D	322+750	322+850	L.H.S
316	VKE-3/PIL/HW/20974	5-Jun-21	EMB 26th. Layer F.D.D	322+750	322+850	L.H.S
317	VKE-3/PIL/HW/20975	5-Jun-21	EMB 27th. Layer F.D.D	322+750	322+850	L.H.S
318	VKE-3/PIL/HW/20976	5-Jun-21	EMB 25th. Layer F.D.D	322+750	322+850	R.H.S
319	VKE-3/PIL/HW/20977	5-Jun-21	EMB 26th. Layer F.D.D	322+750	322+850	R.H.S
320	VKE-3/PIL/HW/20978	5-Jun-21	EMB 27th. Layer F.D.D	322+750	322+850	R.H.S
321	VKE-3/PIL/HW/20979	5-Jun-21	EMB 28th. Layer F.D.D	322+850	322+960	L.H.S
322	VKE-3/PIL/HW/20980	5-Jun-21	EMB 28th. Layer F.D.D	322+850	322+960	R.H.S
323	VKE-3/PIL/HW/20981	5-Jun-21	EMB 25th. Layer F.D.D	322+960	323+000	R.H.S
324	VKE-3/PIL/HW/20982	5-Jun-21	EMB 26th. Layer F.D.D	322+960	323+000	R.H.S
325	VKE-3/PIL/HW/20983	5-Jun-21	EMB 27th. Layer F.D.D	322+960	323+000	R.H.S
326	VKE-3/PIL/HW/20984	5-Jun-21	EMB 11th. Layer F.D.D	296+000	296+100	L.H.S
327	VKE-3/PIL/HW/20985	5-Jun-21	Block erection 18th. layer wall no. 2	299+085	299+180	L.H.S
328	VKE-3/PIL/HW/20986	5-Jun-21	FDD checking of Selected fill with sand 18th. layer wall no. 2	299+085	299+180	L.H.S
329	VKE-3/PIL/HW/20987	5-Jun-21	FDD checking of filter media 13th. layer wall -2	299+085	299+180	L.H.S
330	VKE-3/PIL/HW/20988	5-Jun-21	Block erection 19th. layer wall no. 2	299+085	299+180	L.H.S
331	VKE-3/PIL/HW/20989	5-Jun-21	FDD checking of Selected fill with sand 19th. layer wall no. 2	299+085	299+180	L.H.S
332	VKE-3/PIL/HW/20990	5-Jun-21	FDD checking of filter media 14th. layer wall -2	299+085	299+180	L.H.S
333	VKE-3/PIL/HW/20991	6-Jun-21	EMB 11th. Layer F.D.D	297+440	297+465	L.H.S
334	VKE-3/PIL/HW/20992	6-Jun-21	EMB 12th. Layer F.D.D	297+440	297+465	L.H.S
335	VKE-3/PIL/HW/20993	6-Jun-21	EMB 13th. Layer F.D.D	297+440	297+465	L.H.S
336	VKE-3/PIL/HW/20994	6-Jun-21	EMB 11th. Layer F.D.D	297+440	297+465	R.H.S
337	VKE-3/PIL/HW/20995	6-Jun-21	EMB 12th. Layer F.D.D	297+440	297+465	R.H.S
338	VKE-3/PIL/HW/20996	6-Jun-21	EMB 13th. Layer F.D.D	297+440	297+465	R.H.S
339	VKE-3/PIL/HW/20997	6-Jun-21	EMB 4th. Layer F.D.D	297+480	297+545	L.H.S
340	VKE-3/PIL/HW/20998	6-Jun-21	EMB 4th. Layer F.D.D	297+480	297+545	R.H.S
341	VKE-3/PIL/HW/20999	6-Jun-21	EMB 14th. Layer F.D.D	298+940	299+065	L.H.S
342	VKE-3/PIL/HW/21000	6-Jun-21	EMB 13th. Layer F.D.D	298+940	299+065	R.H.S
343	VKE-3/PIL/HW/21001	6-Jun-21	Block erection 21st layer wall no. 2	299+085	299+314	L.H.S
344	VKE-3/PIL/HW/21002	6-Jun-21	FDD checking of Selected fill with sand 21st. layer wall no.2	299+085	299+314	L.H.S
345	VKE-3/PIL/HW/21003	6-Jun-21	FDD checking Filter Media 16th. layer Wall-2	299+085	299+314	L.H.S
346	VKE-3/PIL/HW/21004	6-Jun-21	Block erection 21st layer wall no. 1	299+300	299+322	R.H.S
347	VKE-3/PIL/HW/21005	6-Jun-21	FDD checking of Selected fill with sand 21st. layer wall no. 1	299+300	299+322	R.H.S
348	VKE-3/PIL/HW/21006	6-Jun-21	FDD checking Filter Media 16th. layer Wall-1	299+300	299+322	R.H.S
349	VKE-3/PIL/HW/21007	6-Jun-21	Block erection 30th layer wall no. 4	299+391	299+770	R.H.S
350	VKE-3/PIL/HW/21008	6-Jun-21	FDD checking of Selected fill with sand 30th layer wall no. 4	299+391	299+770	R.H.S
351	VKE-3/PIL/HW/21009	6-Jun-21	FDD checking of filter media 25th layer wall -4	299+391	299+770	R.H.S
352	VKE-3/PIL/HW/21010	6-Jun-21	Block Erection of RE wall no. A1 Side 19th & 20th. Layer	306+820		L.H.S
353	VKE-3/PIL/HW/21011	6-Jun-21	Selected Filling with sand of RE wall no. A1 Side 19th & 20th. Layer FDD checking	306+820		L.H.S
354	VKE-3/PIL/HW/21012	6-Jun-21	FDD checking Filter Media 14th 15th layer of RE wall no. A1 Side	306+820		L.H.S
355	VKE-3/PIL/HW/21013	6-Jun-21	Block Erection of RE wall no. A2 Side 20th & 21st Layer	306+820		L.H.S
356	VKE-3/PIL/HW/21014	6-Jun-21	Selected Filling with sand of RE wall no. A2 Side 20th. & 21st Layer FDD checking	306+820		L.H.S
357	VKE-3/PIL/HW/21015	6-Jun-21	FDD checking Filter Media 15th & 16th layer of RE wall no. A2 Side	306+820		L.H.S
358	VKE-3/PIL/HW/21016	6-Jun-21	EMB 7th. Layer F.D.D	312+270	312+310	L.H.S
359	VKE-3/PIL/HW/21017	6-Jun-21	EMB 8th. Layer F.D.D	312+270	312+310	L.H.S
360	VKE-3/PIL/HW/21018	6-Jun-21	DLC Laying & F.D.D Checking	306+385	306+645	L.H.S
361	VKE-3/PIL/HW/21019	7-Jun-21	Block erection 35th. layer wall no. 6 ( closing wall )	293+014		
362	VKE-3/PIL/HW/21020	7-Jun-21	FDD checking of Selected fill with sand 35th. layer wall no. 6 ( closing wall )	293+014		
363	VKE-3/PIL/HW/21021	7-Jun-21	FDD checking Filter Media 30th. layer Wall-6 ( closing wall )	293+014		
364	VKE-3/PIL/HW/21022	7-Jun-21	Block erection 34th. layer wall no. 4	293+290	293+501	R.H.S
365	VKE-3/PIL/HW/21023	7-Jun-21	FDD checking of Selected fill with sand 34th. layer wall no. 4	293+290	293+501	R.H.S
366	VKE-3/PIL/HW/21024	7-Jun-21	FDD checking Filter Media 29th layer Wall-4	293+290	293+501	R.H.S
367	VKE-3/PIL/HW/21025	7-Jun-21	Block erection 33rd. layer wall no. 5	293+290	293+498	L.H.S

Sr NO.	RFI NO.	Inspection date	Item Description	Chainage		Side
				From	To	
368	VKE-3/PIL/HW/21026	7-Jun-21	FDD checking of Selected fill with sand 33rd. layer wall no. 5	293+290	293+498	L.H.S
369	VKE-3/PIL/HW/21027	7-Jun-21	FDD checking Filter Media 28th. layer Wall-5	293+290	293+498	L.H.S
370	VKE-3/PIL/HW/21028	7-Jun-21	EMB 21st. Layer F.D.D	295+400	295+520	R.H.S
371	VKE-3/PIL/HW/21029	7-Jun-21	EMB 12th. Layer F.D.D	296+000	296+100	L.H.S
372	VKE-3/PIL/HW/21030	7-Jun-21	EMB 14th. Layer F.D.D	297+440	297+465	L.H.S
373	VKE-3/PIL/HW/21031	7-Jun-21	EMB 15th. Layer F.D.D	297+440	297+465	L.H.S
374	VKE-3/PIL/HW/21032	7-Jun-21	EMB 16th. Layer F.D.D	297+440	297+465	L.H.S
375	VKE-3/PIL/HW/21033	7-Jun-21	EMB 14th. Layer F.D.D	297+440	297+465	R.H.S
376	VKE-3/PIL/HW/21034	7-Jun-21	EMB 15th. Layer F.D.D	297+440	297+465	R.H.S
377	VKE-3/PIL/HW/21035	7-Jun-21	EMB 16th. Layer F.D.D	297+440	297+465	R.H.S
378	VKE-3/PIL/HW/21036	7-Jun-21	EMB 5th. Layer F.D.D	297+480	297+500	L.H.S
379	VKE-3/PIL/HW/21037	7-Jun-21	EMB 6th. Layer F.D.D	297+480	297+500	L.H.S
380	VKE-3/PIL/HW/21038	7-Jun-21	EMB 7th. Layer F.D.D	297+480	297+500	L.H.S
381	VKE-3/PIL/HW/21039	7-Jun-21	EMB 5th. Layer F.D.D	297+480	297+500	R.H.S
382	VKE-3/PIL/HW/21040	7-Jun-21	EMB 6th. Layer F.D.D	297+480	297+500	R.H.S
383	VKE-3/PIL/HW/21041	7-Jun-21	EMB 7th. Layer F.D.D	297+480	297+500	R.H.S
384	VKE-3/PIL/HW/21042	7-Jun-21	Block erection 22nd layer wall no. 1	299+085	299+322	R.H.S
385	VKE-3/PIL/HW/21043	7-Jun-21	FDD checking of Selected fill with sand 22nd. layer wall no. 1	299+085	299+322	R.H.S
386	VKE-3/PIL/HW/21044	7-Jun-21	FDD checking Filter Media 17th. layer Wall-1	299+085	299+322	R.H.S
387	VKE-3/PIL/HW/21045	7-Jun-21	Block erection 31st layer wall no. 4	299+391	299+770	R.H.S
388	VKE-3/PIL/HW/21046	7-Jun-21	FDD checking of Selected fill with sand 31st layer wall no. 4	299+391	299+770	R.H.S
389	VKE-3/PIL/HW/21047	7-Jun-21	FDD checking of filter media 26th layer wall -4	299+391	299+770	R.H.S
390	VKE-3/PIL/HW/21048	7-Jun-21	EMB 16th. Layer F.D.D	302+600	302+650	R.H.S
391	VKE-3/PIL/HW/21049	7-Jun-21	EMB 16th. Layer F.D.D	302+600	302+650	L.H.S
392	VKE-3/PIL/HW/21050	7-Jun-21	EMB 14th. Layer F.D.D	302+760	302+800	L.H.S
393	VKE-3/PIL/HW/21051	7-Jun-21	EMB 14th. Layer F.D.D	302+760	302+800	R.H.S
394	VKE-3/PIL/HW/21052	7-Jun-21	GSb filter media 1st,2nd,3rd 4th & 5th. layer behind abutment in Ret. Layer RE wall A1 & A2 side	306+820		
395	VKE-3/PIL/HW/21053	7-Jun-21	fdd checking of selected filling with yellow soil Ret. Layer 1st,2nd,3rd 4th & 5th. layer RE wall A1 & A2 side	306+820		
396	VKE-3/PIL/HW/21054	7-Jun-21	Median Plantation Grow Activities	311+670	312+200	
397	VKE-3/PIL/HW/21055	7-Jun-21	Subgrade 1st. Layer F.D.D	312+700	312+770	R.H.S
398	VKE-3/PIL/HW/21056	7-Jun-21	EMB 18th. Layer F.D.D	318+900	319+000	R.H.S
399	VKE-3/PIL/HW/21057	7-Jun-21	EMB 19th. Layer F.D.D	318+900	319+000	R.H.S
400	VKE-3/PIL/HW/21058	7-Jun-21	EMB 25th. Layer F.D.D	322+750	322+850	L.H.S
401	VKE-3/PIL/HW/21059	7-Jun-21	EMB 26th. Layer F.D.D	322+750	322+850	L.H.S
402	VKE-3/PIL/HW/21060	7-Jun-21	EMB 27th. Layer F.D.D	322+750	322+850	L.H.S
403	VKE-3/PIL/HW/21061	7-Jun-21	EMB 25th. Layer F.D.D	322+750	322+850	R.H.S
404	VKE-3/PIL/HW/21062	7-Jun-21	EMB 26th. Layer F.D.D	322+750	322+850	R.H.S
405	VKE-3/PIL/HW/21063	7-Jun-21	EMB 27th. Layer F.D.D	322+750	322+850	R.H.S
406	VKE-3/PIL/HW/21064	7-Jun-21	EMB 28th. Layer F.D.D	322+850	322+960	L.H.S
407	VKE-3/PIL/HW/21065	7-Jun-21	EMB 28th. Layer F.D.D	322+850	322+960	R.H.S
408	VKE-3/PIL/HW/21066	7-Jun-21	EMB 25th. Layer F.D.D	322+960	323+000	R.H.S
409	VKE-3/PIL/HW/21067	7-Jun-21	EMB 26th. Layer F.D.D	322+960	323+000	R.H.S
410	VKE-3/PIL/HW/21068	7-Jun-21	EMB 27th. Layer F.D.D	322+960	323+000	R.H.S
411	VKE-3/PIL/HW/21069	7-Jun-21	Checking of PQC Laying	318+310	318+760	R.H.S
412	VKE-3/PIL/HW/21070	7-Jun-21	DLC Laying & F.D.D Checking	309+870	309+915	L.H.S
413	VKE-3/PIL/HW/21071	7-Jun-21	DLC Laying & F.D.D Checking	309+870	309+915	R.H.S
414	VKE-3/PIL/HW/21072	8-Jun-21	Block erection 35th. layer wall no. 4	293+290	293+501	R.H.S
415	VKE-3/PIL/HW/21073	8-Jun-21	FDD checking of Selected fill with sand 35th. layer wall no. 4	293+290	293+501	R.H.S
416	VKE-3/PIL/HW/21074	8-Jun-21	FDD checking Filter Media 30th layer Wall-4.	293+290	293+501	R.H.S
417	VKE-3/PIL/HW/21075	8-Jun-21	Block erection 34th. layer wall no. 5	293+290	293+498	L.H.S
418	VKE-3/PIL/HW/21076	8-Jun-21	FDD checking of Selected fill with sand 34th. layer wall no. 5	293+290	293+498	L.H.S
419	VKE-3/PIL/HW/21077	8-Jun-21	FDD checking Filter Media 29th. layer Wall-5	293+290	293+498	L.H.S
420	VKE-3/PIL/HW/21078	8-Jun-21	EMB 18th. Layer F.D.D	295+520	295+529	L.H.S
421	VKE-3/PIL/HW/21079	8-Jun-21	EMB 19th. Layer F.D.D	295+520	295+529	L.H.S
422	VKE-3/PIL/HW/21080	8-Jun-21	EMB 20th. Layer F.D.D	295+520	295+529	L.H.S
423	VKE-3/PIL/HW/21081	8-Jun-21	EMB 21st. Layer F.D.D	295+520	295+529	L.H.S
424	VKE-3/PIL/HW/21082	8-Jun-21	EMB 22nd. Layer F.D.D	295+520	295+529	L.H.S
425	VKE-3/PIL/HW/21083	8-Jun-21	EMB 18th. Layer F.D.D	295+520	295+529	R.H.S
426	VKE-3/PIL/HW/21084	8-Jun-21	EMB 19th. Layer F.D.D	295+520	295+529	R.H.S
427	VKE-3/PIL/HW/21085	8-Jun-21	EMB 20th. Layer F.D.D	295+520	295+529	R.H.S
428	VKE-3/PIL/HW/21086	8-Jun-21	EMB 21st. Layer F.D.D	295+520	295+529	R.H.S
429	VKE-3/PIL/HW/21087	8-Jun-21	EMB 22nd. Layer F.D.D	295+520	295+529	R.H.S
430	VKE-3/PIL/HW/21088	8-Jun-21	EMB 18th. Layer F.D.D	295+557	295+600	L.H.S
431	VKE-3/PIL/HW/21089	8-Jun-21	EMB 19th. Layer F.D.D	295+557	295+600	L.H.S
432	VKE-3/PIL/HW/21090	8-Jun-21	EMB 20th. Layer F.D.D	295+557	295+600	L.H.S
433	VKE-3/PIL/HW/21091	8-Jun-21	EMB 21st. Layer F.D.D	295+557	295+600	L.H.S
434	VKE-3/PIL/HW/21092	8-Jun-21	EMB 22nd. Layer F.D.D	295+557	295+600	L.H.S
435	VKE-3/PIL/HW/21093	8-Jun-21	EMB 23rd. Layer F.D.D	295+557	295+600	L.H.S



Sr NO.	RFI NO.	Inspection date	Item Description	Chainage		Side
				From	To	
436	VKE-3/PIL/HW/21094	8-Jun-21	EMB 18th. Layer F.D.D	295+557	295+600	R.H.S
437	VKE-3/PIL/HW/21095	8-Jun-21	EMB 19th. Layer F.D.D	295+557	295+600	R.H.S
438	VKE-3/PIL/HW/21096	8-Jun-21	EMB 20th. Layer F.D.D	295+557	295+600	R.H.S
439	VKE-3/PIL/HW/21097	8-Jun-21	EMB 21st. Layer F.D.D	295+557	295+600	R.H.S
440	VKE-3/PIL/HW/21098	8-Jun-21	EMB 22nd. Layer F.D.D	295+557	295+600	R.H.S
441	VKE-3/PIL/HW/21099	8-Jun-21	EMB 23rd. Layer F.D.D	295+557	295+600	R.H.S
442	VKE-3/PIL/HW/21100	8-Jun-21	EMB 13th. Layer F.D.D	296+000	296+100	L.H.S
443	VKE-3/PIL/HW/21101	8-Jun-21	EMB 16th. Layer F.D.D	296+000	296+100	R.H.S
444	VKE-3/PIL/HW/21102	8-Jun-21	EMB 18th. Layer F.D.D	297+360	297+440	R.H.S
445	VKE-3/PIL/HW/21103	8-Jun-21	EMB 14th. Layer F.D.D	297+440	297+465	L.H.S
446	VKE-3/PIL/HW/21104	8-Jun-21	EMB 15th. Layer F.D.D	297+440	297+465	L.H.S
447	VKE-3/PIL/HW/21105	8-Jun-21	EMB 16th. Layer F.D.D	297+440	297+465	L.H.S
448	VKE-3/PIL/HW/21106	8-Jun-21	EMB 14th. Layer F.D.D	297+440	297+465	R.H.S
449	VKE-3/PIL/HW/21107	8-Jun-21	EMB 15th. Layer F.D.D	297+440	297+465	R.H.S
450	VKE-3/PIL/HW/21108	8-Jun-21	EMB 16th. Layer F.D.D	297+440	297+465	R.H.S
451	VKE-3/PIL/HW/21109	8-Jun-21	EMB 8th. Layer F.D.D	297+480	297+500	L.H.S
452	VKE-3/PIL/HW/21110	8-Jun-21	EMB 9th. Layer F.D.D	297+480	297+500	L.H.S
453	VKE-3/PIL/HW/21111	8-Jun-21	EMB 10th. Layer F.D.D	297+480	297+500	L.H.S
454	VKE-3/PIL/HW/21112	8-Jun-21	EMB 8th. Layer F.D.D	297+480	297+500	R.H.S
455	VKE-3/PIL/HW/21113	8-Jun-21	EMB 9th. Layer F.D.D	297+480	297+500	R.H.S
456	VKE-3/PIL/HW/21114	8-Jun-21	EMB 10th. Layer F.D.D	297+480	297+500	R.H.S
457	VKE-3/PIL/HW/21115	8-Jun-21	EMB 14th. Layer F.D.D	298+940	299+065	R.H.S
458	VKE-3/PIL/HW/21116	8-Jun-21	Block erection 23rd layer wall no. 1	299+085	299+322	R.H.S
459	VKE-3/PIL/HW/21117	8-Jun-21	FDD checking of Selected fill with sand 23rd. layer wall no. 1	299+085	299+322	R.H.S
460	VKE-3/PIL/HW/21118	8-Jun-21	FDD checking Filter Media 18th. layer Wall-1	299+085	299+322	R.H.S
461	VKE-3/PIL/HW/21119	8-Jun-21	Block erection 22nd layer wall no. 2	299+085	299+314	L.H.S
462	VKE-3/PIL/HW/21120	8-Jun-21	FDD checking of Selected fill with sand 22nd. layer wall no.2	299+085	299+314	L.H.S
463	VKE-3/PIL/HW/21121	8-Jun-21	FDD checking Filter Media 17th. layer Wall-2	299+085	299+314	L.H.S
464	VKE-3/PIL/HW/21122	8-Jun-21	Block erection 23rd layer wall no.3 ( closing wall )	299+354		
465	VKE-3/PIL/HW/21123	8-Jun-21	FDD checking of Selected fill with sand 23rd layer wall no.3 ( closing wall )	299+354		
466	VKE-3/PIL/HW/21124	8-Jun-21	FDD checking Filter Media 18th. layer Wall-3 ( closing wall )	299+354		
467	VKE-3/PIL/HW/21125	8-Jun-21	EMB 19th. Layer F.D.D	299+400	299+470	L.H.S
468	VKE-3/PIL/HW/21126	8-Jun-21	EMB 19th. Layer F.D.D	299+400	299+470	R.H.S
469	VKE-3/PIL/HW/21127	8-Jun-21	EMB 21st. Layer F.D.D	299+470	299+750	L.H.S
470	VKE-3/PIL/HW/21128	8-Jun-21	EMB 21st. Layer F.D.D	299+470	299+750	R.H.S
471	VKE-3/PIL/HW/21129	8-Jun-21	EMB 17th. Layer F.D.D	302+600	302+650	R.H.S
472	VKE-3/PIL/HW/21130	8-Jun-21	EMB 17th. Layer F.D.D	302+600	302+650	L.H.S
473	VKE-3/PIL/HW/21131	8-Jun-21	Subgrade 1st. Layer F.D.D	313+800	313+900	L.H.S
474	VKE-3/PIL/HW/21132	8-Jun-21	Subgrade 1st. Layer F.D.D	313+800	313+900	R.H.S
475	VKE-3/PIL/HW/21133	8-Jun-21	EMB 20th. Layer F.D.D	318+900	319+000	R.H.S
476	VKE-3/PIL/HW/21134	8-Jun-21	EMB 26th. Layer F.D.D	322+750	322+850	L.H.S
477	VKE-3/PIL/HW/21135	8-Jun-21	EMB 27th. Layer F.D.D	322+750	322+850	L.H.S
478	VKE-3/PIL/HW/21136	8-Jun-21	EMB 27th. Layer F.D.D	322+750	322+850	R.H.S
479	VKE-3/PIL/HW/21137	8-Jun-21	EMB Top Layer F.D.D checking	292+000	292+200	L.H.S
480	VKE-3/PIL/HW/21138	8-Jun-21	EMB Top Layer F.D.D checking	292+000	292+200	R.H.S
481	VKE-3/PIL/HW/21139	8-Jun-21	DLC Laying & F.D.D Checking for parking area	306+385	306+650	L.H.S
482	VKE-3/PIL/HW/21140	8-Jun-21	DLC Laying & F.D.D Checking	306+535	306+650	L.H.S
483	VKE-3/PIL/HW/21141	9-Jun-21	Block erection 35th. layer wall no. 2	292+572	292+762	L.H.S
484	VKE-3/PIL/HW/21142	9-Jun-21	FDD checking of Selected fill with sand 35th. layer wall no. 2	292+572	292+762	L.H.S
485	VKE-3/PIL/HW/21143	9-Jun-21	FDD checking Filter Media 30th. layer Wall-2	292+572	292+762	L.H.S
486	VKE-3/PIL/HW/21144	9-Jun-21	Block erection 34th layer wall no. 1	292+599	292+762	R.H.S
487	VKE-3/PIL/HW/21145	9-Jun-21	FDD checking of Selected fill with sand 34th. layer wall no. 1	292+599	292+762	R.H.S
488	VKE-3/PIL/HW/21146	9-Jun-21	FDD checking Filter Media 29th. layer Wall-1	292+599	292+762	R.H.S
489	VKE-3/PIL/HW/21147	9-Jun-21	Block erection 36th. layer wall no. 6 ( closing wall )	293+014		
490	VKE-3/PIL/HW/21148	9-Jun-21	FDD checking of Selected fill with sand 36th. layer wall no. 6 ( closing wall )	293+014		
491	VKE-3/PIL/HW/21149	9-Jun-21	FDD checking Filter Media 31st. layer Wall-6 ( closing wall )	293+014		
492	VKE-3/PIL/HW/21150	9-Jun-21	EMB 14th. Layer F.D.D	296+000	296+100	L.H.S
493	VKE-3/PIL/HW/21151	9-Jun-21	EMB 17th. Layer F.D.D	296+000	296+100	R.H.S
494	VKE-3/PIL/HW/21152	9-Jun-21	EMB 19th. Layer F.D.D	297+360	297+440	R.H.S
495	VKE-3/PIL/HW/21153	9-Jun-21	EMB 17th. Layer F.D.D	297+440	297+465	L.H.S
496	VKE-3/PIL/HW/21154	9-Jun-21	EMB 18th. Layer F.D.D	297+440	297+465	L.H.S
497	VKE-3/PIL/HW/21155	9-Jun-21	EMB 19th. Layer F.D.D	297+440	297+465	L.H.S
498	VKE-3/PIL/HW/21156	9-Jun-21	EMB 17th. Layer F.D.D	297+440	297+465	R.H.S
499	VKE-3/PIL/HW/21157	9-Jun-21	EMB 18th. Layer F.D.D	297+440	297+465	R.H.S
500	VKE-3/PIL/HW/21158	9-Jun-21	EMB 19th. Layer F.D.D	297+440	297+465	R.H.S
501	VKE-3/PIL/HW/21159	9-Jun-21	EMB 11th. Layer F.D.D	297+480	297+500	L.H.S
502	VKE-3/PIL/HW/21160	9-Jun-21	EMB 12th. Layer F.D.D	297+480	297+500	L.H.S
503	VKE-3/PIL/HW/21161	9-Jun-21	EMB 13th. Layer F.D.D	297+480	297+500	L.H.S

Sr NO.	RFI NO.	Inspection date	Item Description	Chainage		Side
				From	To	
504	VKE-3/PIL/HW/21162	9-Jun-21	Block erection 32nd layer wall no.6 ( closing wall )	299+354		
505	VKE-3/PIL/HW/21163	9-Jun-21	FDD checking of Selected fill with sand 32nd layer wall no.6 ( closing wall )	299+354		
506	VKE-3/PIL/HW/21164	9-Jun-21	FDD checking Filter Media 27th. layer Wall-6 ( closing wall )	299+354		
507	VKE-3/PIL/HW/21165	9-Jun-21	Block erection 32nd layer wall no. 4	299+391	299+770	R.H.S
508	VKE-3/PIL/HW/21166	9-Jun-21	FDD checking of Selected fill with sand 32nd layer wall no. 4	299+391	299+770	R.H.S
509	VKE-3/PIL/HW/21167	9-Jun-21	FDD checking of filter media 27th layer wall -4	299+391	299+770	R.H.S
510	VKE-3/PIL/HW/21168	9-Jun-21	Block Fixing 25th, 26th. & 27th. Layer RE wall no.1&2 A1 side and 3&4 A2 Side	312+243		
511	VKE-3/PIL/HW/21169	9-Jun-21	FDD checking of Selected fill with sand 25th, 26th. & 27th. Layer wall no.1&2 A1 side and 3&4 A2 Side	312+243		
512	VKE-3/PIL/HW/21170	9-Jun-21	FDD checking Filter Media 20th. 21st. & 22nd. layer of RE wall no. 1 & 2 A1 side and 3 & 4 A2 Side	312+243		
513	VKE-3/PIL/HW/21171	9-Jun-21	GSb filter media 19th, 20th & 21st, layer behind abutment in Ret. Layer RE wall A1 & A2 side	312+243		
514	VKE-3/PIL/HW/21172	9-Jun-21	fdd checking of selected filling with yellow soil Ret. Layer. 19th, 20th & 21st, layer RE wall A1 & A2 side	312+243		
515	VKE-3/PIL/HW/21173	9-Jun-21	Median Plantation	312+850	313+050	
516	VKE-3/PIL/HW/21174	9-Jun-21	Median Plantation	313+100	313+500	
517	VKE-3/PIL/HW/21175	9-Jun-21	Subgrade 1st. Layer F.D.D	313+800	313+900	L.H.S
518	VKE-3/PIL/HW/21176	9-Jun-21	Subgrade 1st. Layer F.D.D	313+800	313+900	R.H.S
519	VKE-3/PIL/HW/21177	9-Jun-21	Median Plantation	314+000	314+150	
520	VKE-3/PIL/HW/21178	9-Jun-21	Median Plantation	314+425	314+850	
521	VKE-3/PIL/HW/21179	9-Jun-21	EMB 14th. Layer F.D.D	297+480	297+500	L.H.S
522	VKE-3/PIL/HW/21180	9-Jun-21	EMB 11th. Layer F.D.D	297+480	297+500	R.H.S
523	VKE-3/PIL/HW/21181	9-Jun-21	EMB 12th. Layer F.D.D	297+480	297+500	R.H.S
524	VKE-3/PIL/HW/21182	9-Jun-21	EMB 13th. Layer F.D.D	297+480	297+500	R.H.S
525	VKE-3/PIL/HW/21183	9-Jun-21	EMB 14th. Layer F.D.D	297+480	297+500	R.H.S
526	VKE-3/PIL/HW/21184	9-Jun-21	EMB 5th. Layer F.D.D	297+500	297+545	L.H.S
527	VKE-3/PIL/HW/21185	9-Jun-21	EMB 5th. Layer F.D.D	297+500	297+545	R.H.S
528	VKE-3/PIL/HW/21186	9-Jun-21	EMB 14th. Layer F.D.D	298+940	299+065	L.H.S
529	VKE-3/PIL/HW/21187	9-Jun-21	DLC Laying & F.D.D Checking	306+385	306+650	L.H.S
530	VKE-3/PIL/HW/21188	10-Jun-21	EMB Top Layer F.D.D checking	292+000	292+200	L.H.S
531	VKE-3/PIL/HW/21189	10-Jun-21	EMB Top Layer F.D.D checking	292+000	292+200	R.H.S
532	VKE-3/PIL/HW/21190	10-Jun-21	EMB 15th. Layer F.D.D	292+450	292+600	R.H.S
533	VKE-3/PIL/HW/21191	10-Jun-21	Block erection 36th. layer wall no. 2	292+572	292+762	L.H.S
534	VKE-3/PIL/HW/21192	10-Jun-21	FDD checking of Selected fill with sand 36th. layer wall no. 2	292+572	292+762	L.H.S
535	VKE-3/PIL/HW/21193	10-Jun-21	FDD checking Filter Media 31st. layer Wall-2	292+572	292+762	L.H.S
536	VKE-3/PIL/HW/21194	10-Jun-21	Block erection 35th layer wall no. 1	292+599	292+762	R.H.S
537	VKE-3/PIL/HW/21195	10-Jun-21	FDD checking of Selected fill with sand 35th layer wall no. 1	292+599	292+762	R.H.S
538	VKE-3/PIL/HW/21196	10-Jun-21	FDD checking Filter Media 30th. layer Wall-1	292+599	292+762	R.H.S
539	VKE-3/PIL/HW/21197	10-Jun-21	Block erection 38th. layer wall no.3 ( closing wall )	293+014		
540	VKE-3/PIL/HW/21198	10-Jun-21	FDD checking of Selected fill with sand 38th. layer wall no.3 ( closing wall )	293+014		
541	VKE-3/PIL/HW/21199	10-Jun-21	FDD checking Filter Media 33rd. layer Wall-3 ( closing wall )	293+014		
542	VKE-3/PIL/HW/21200	10-Jun-21	Block erection 37th. layer wall no.3 ( closing wall )	293+014		
543	VKE-3/PIL/HW/21201	10-Jun-21	FDD checking of Selected fill with sand 37th. layer wall no.3 ( closing wall )	293+014		
544	VKE-3/PIL/HW/21202	10-Jun-21	FDD checking Filter Media 32nd. layer Wall-3 ( closing wall )	293+014		
545	VKE-3/PIL/HW/21203	10-Jun-21	Below EMB Top Layer F.D.D	295+300	295+400	R.H.S
546	VKE-3/PIL/HW/21204	10-Jun-21	EMB 15th. Layer F.D.D	296+000	296+100	L.H.S
547	VKE-3/PIL/HW/21205	10-Jun-21	EMB 18th. Layer F.D.D	296+000	296+100	R.H.S
548	VKE-3/PIL/HW/21206	10-Jun-21	EMB 20th. Layer F.D.D	297+360	297+440	R.H.S
549	VKE-3/PIL/HW/21207	10-Jun-21	EMB 22nd. Layer F.D.D	297+360	297+440	L.H.S
550	VKE-3/PIL/HW/21208	10-Jun-21	EMB 15th. Layer F.D.D	297+480	297+500	L.H.S
551	VKE-3/PIL/HW/21209	10-Jun-21	EMB 16th. Layer F.D.D	297+480	297+500	L.H.S
552	VKE-3/PIL/HW/21210	10-Jun-21	EMB 17th. Layer F.D.D	297+480	297+500	L.H.S
553	VKE-3/PIL/HW/21211	10-Jun-21	EMB 15th. Layer F.D.D	297+480	297+500	R.H.S
554	VKE-3/PIL/HW/21212	10-Jun-21	EMB 16th. Layer F.D.D	297+480	297+500	R.H.S
555	VKE-3/PIL/HW/21213	10-Jun-21	EMB 17th. Layer F.D.D	297+480	297+500	R.H.S
556	VKE-3/PIL/HW/21214	10-Jun-21	EMB 15th. Layer F.D.D	298+940	299+065	R.H.S
557	VKE-3/PIL/HW/21215	10-Jun-21	Block erection 24th layer wall no. 1	299+085	299+322	R.H.S
558	VKE-3/PIL/HW/21216	10-Jun-21	FDD checking of Selected fill with sand 24th layer wall no. 1	299+085	299+322	R.H.S
559	VKE-3/PIL/HW/21217	10-Jun-21	FDD checking Filter Media 19th. layer Wall-1	299+085	299+322	R.H.S
560	VKE-3/PIL/HW/21218	10-Jun-21	Block erection 32th. layer wall no. 5	299+383	299+770	L.H.S
561	VKE-3/PIL/HW/21219	10-Jun-21	FDD checking of Selected fill with sand 32th. layer wall no. 5	299+383	299+770	L.H.S
562	VKE-3/PIL/HW/21220	10-Jun-21	FDD checking of filter media 27th layer wall -5	299+383	299+770	L.H.S
563	VKE-3/PIL/HW/21221	10-Jun-21	EMB 18th. Layer F.D.D	302+600	302+650	R.H.S
564	VKE-3/PIL/HW/21222	10-Jun-21	EMB 18th. Layer F.D.D	302+600	302+650	L.H.S
565	VKE-3/PIL/HW/21223	10-Jun-21	Block Erection of RE wall no. A1 Side 21st 22nd & 23rd. Layer	306+820		L.H.S



Sr NO.	RFI NO.	Inspection date	Item Description	Chainage		Side
				From	To	
566	VKE-3/PIL/HW/21224	10-Jun-21	Selected Filling with sand of RE wall no. A1 Side 21st 22nd & 23rd Layer FDD checking	306+820		L.H.S
567	VKE-3/PIL/HW/21225	10-Jun-21	FDD checking Filter Media 16th 17th 18th layer of RE wall no. A1 Side	306+820		L.H.S
568	VKE-3/PIL/HW/21226	10-Jun-21	Block Erection of RE wall no. A2 Side 22nd 23rd & 24th Layer	306+820		L.H.S
569	VKE-3/PIL/HW/21227	10-Jun-21	Selected Filling with sand of RE wall no. A2 Side 22nd 23rd & 24th Layer FDD checking	306+820		L.H.S
570	VKE-3/PIL/HW/21228	10-Jun-21	FDD checking Filter Media 17th 18th & 19th layer of RE wall no. A2 Side	306+820		L.H.S
571	VKE-3/PIL/HW/21229	10-Jun-21	GSb filter media 6th,7th 8th & 9th. layer behind abutment in Ret. Layer RE wall A1 & A2 side	306+820		
572	VKE-3/PIL/HW/21230	10-Jun-21	fdd checking of selected filling with yellow soil Ret. Layer 6th,7th 8th & 9th. layer RE wall A1 & A2 side	306+820		
573	VKE-3/PIL/HW/21231	10-Jun-21	SG Top. Layer F.D.D Checking	313+800	313+910	L.H.S
574	VKE-3/PIL/HW/21232	10-Jun-21	SG Top. Layer F.D.D Checking	313+800	313+910	R.H.S
575	VKE-3/PIL/HW/21233	10-Jun-21	EMB 20th. Layer F.D.D	318+900	319+000	R.H.S
576	VKE-3/PIL/HW/21234	10-Jun-21	EMB 17th. Layer F.D.D	318+900	319+000	L.H.S
577	VKE-3/PIL/HW/21235	10-Jun-21	EMB 12th. Layer F.D.D	318+900	319+000	L.H.S
578	VKE-3/PIL/HW/21236	10-Jun-21	EMB 10th. Layer F.D.D	299+085	299+303	L.H.S
579	VKE-3/PIL/HW/21237	10-Jun-21	EMB 10th. Layer F.D.D	299+085	299+303	R.H.S
580	VKE-3/PIL/HW/21238	11-Jun-21	Below EMB Top Layer F.D.D	295+300	295+400	R.H.S
581	VKE-3/PIL/HW/21239	11-Jun-21	Below EMB Top Layer F.D.D	295+560	295+600	L.H.S
582	VKE-3/PIL/HW/21240	11-Jun-21	EMB Top Layer F.D.D checking	295+560	295+600	L.H.S
583	VKE-3/PIL/HW/21241	11-Jun-21	Subgrade 1st. Layer F.D.D	295+560	295+600	L.H.S
584	VKE-3/PIL/HW/21242	11-Jun-21	SG Top. Layer F.D.D Checking	295+560	295+600	L.H.S
585	VKE-3/PIL/HW/21243	11-Jun-21	Below EMB Top Layer F.D.D	295+560	295+600	R.H.S
586	VKE-3/PIL/HW/21244	11-Jun-21	EMB Top Layer F.D.D checking	295+560	295+600	R.H.S
587	VKE-3/PIL/HW/21245	11-Jun-21	Subgrade 1st. Layer F.D.D	295+560	295+600	R.H.S
588	VKE-3/PIL/HW/21246	11-Jun-21	SG Top. Layer F.D.D Checking	295+560	295+600	R.H.S
589	VKE-3/PIL/HW/21247	11-Jun-21	EMB 19th. Layer F.D.D	296+000	296+100	R.H.S
590	VKE-3/PIL/HW/21248	11-Jun-21	Block erection 23rd layer wall no. 2	299+085	299+314	L.H.S
591	VKE-3/PIL/HW/21249	11-Jun-21	FDD checking of Selected fill with sand 23rd layer wall no.2	299+085	299+314	L.H.S
592	VKE-3/PIL/HW/21250	11-Jun-21	FDD checking Filter Media 18th. layer Wall-2	299+085	299+314	L.H.S
593	VKE-3/PIL/HW/21251	11-Jun-21	Block erection 24th layer wall no.3 ( closing wall )	299+354		
594	VKE-3/PIL/HW/21252	11-Jun-21	FDD checking of Selected fill with sand 24th layer wall no.3 ( closing wall )	299+354		
595	VKE-3/PIL/HW/21253	11-Jun-21	FDD checking Filter Media 19th. layer Wall-3 ( closing wall )	299+354		
596	VKE-3/PIL/HW/21254	11-Jun-21	Block erection 33rd layer wall no.6 ( closing wall )	299+354		
597	VKE-3/PIL/HW/21255	11-Jun-21	FDD checking of Selected fill with sand 33rd layer wall no.6 ( closing wall )	299+354		
598	VKE-3/PIL/HW/21256	11-Jun-21	FDD checking Filter Media 28th. layer Wall-6 ( closing wall )	299+354		
599	VKE-3/PIL/HW/21257	11-Jun-21	EMB 16th. Layer F.D.D	307+770	307+780	L.H.S
600	VKE-3/PIL/HW/21258	11-Jun-21	EMB 16th. Layer F.D.D	307+770	307+780	R.H.S
601	VKE-3/PIL/HW/21259	11-Jun-21	Geo Textile laying	313+800	313+910	R.H.S
602	VKE-3/PIL/HW/21260	11-Jun-21	GSB Top. Layer FDD Checking	313+800	313+910	R.H.S
603	VKE-3/PIL/HW/21261	11-Jun-21	SG Top. Layer F.D.D Checking	313+800	313+910	L.H.S
604	VKE-3/PIL/HW/21262	11-Jun-21	Geo Textile laying	313+800	313+910	L.H.S
605	VKE-3/PIL/HW/21263	11-Jun-21	Median Plantation	314+150	314+425	
606	VKE-3/PIL/HW/21264	11-Jun-21	Median Plantation	314+900	315+100	
607	VKE-3/PIL/HW/21265	11-Jun-21	EMB 20th. Layer F.D.D	318+900	319+000	R.H.S
608	VKE-3/PIL/HW/21266	11-Jun-21	EMB 12th. Layer F.D.D	318+900	319+000	L.H.S
609	VKE-3/PIL/HW/21267	11-Jun-21	EMB 28th. Layer F.D.D	322+750	322+850	L.H.S
610	VKE-3/PIL/HW/21268	11-Jun-21	EMB 28th. Layer F.D.D	322+750	322+850	R.H.S
611	VKE-3/PIL/HW/21269	11-Jun-21	EMB 29th. Layer F.D.D	322+850	322+960	L.H.S
612	VKE-3/PIL/HW/21270	11-Jun-21	EMB 29th. Layer F.D.D	322+850	322+960	R.H.S
613	VKE-3/PIL/HW/21271	11-Jun-21	EMB 28th. Layer F.D.D	322+960	323+000	R.H.S
614	VKE-3/PIL/HW/21272	11-Jun-21	DLC Laying & F.D.D Checking	306+453	306+700	L.H.S
615	VKE-3/PIL/HW/21273	11-Jun-21	DLC Laying & F.D.D Checking	306+535	306+545	L.H.S
616	VKE-3/PIL/HW/21274	12-Jun-21	Below EMB Top Layer F.D.D	295+960	295+984	L.H.S
617	VKE-3/PIL/HW/21275	12-Jun-21	EMB Top Layer F.D.D checking	295+960	295+984	L.H.S
618	VKE-3/PIL/HW/21276	12-Jun-21	Below EMB Top Layer F.D.D	295+960	295+984	R.H.S
619	VKE-3/PIL/HW/21277	12-Jun-21	EMB Top Layer F.D.D checking	295+960	295+984	R.H.S
620	VKE-3/PIL/HW/21278	12-Jun-21	EMB 16th. Layer F.D.D	296+000	296+100	L.H.S
621	VKE-3/PIL/HW/21279	12-Jun-21	Block erection 24th layer wall no. 2	299+085	299+314	L.H.S
622	VKE-3/PIL/HW/21280	12-Jun-21	FDD checking of Selected fill with sand 24th layer wall no.2	299+085	299+314	L.H.S
623	VKE-3/PIL/HW/21281	12-Jun-21	FDD checking Filter Media 19th. layer Wall-2	299+085	299+314	L.H.S
624	VKE-3/PIL/HW/21282	12-Jun-21	Block erection 34th layer wall no.6 ( closing wall )	299+354		
625	VKE-3/PIL/HW/21283	12-Jun-21	FDD checking of Selected fill with sand 34th layer wall no.6 ( closing wall )	299+354		
626	VKE-3/PIL/HW/21284	12-Jun-21	FDD checking Filter Media 29th. layer Wall-6 ( closing wall )	299+354		96

Sr NO.	RFI NO.	Inspection date	Item Description	Chainage		Side
				From	To	
627	VKE-3/PIL/HW/21285	12-Jun-21	EMB 20th. Layer F.D.D	299+400	299+470	L.H.S
628	VKE-3/PIL/HW/21286	12-Jun-21	EMB 20th. Layer F.D.D	299+400	299+470	R.H.S
629	VKE-3/PIL/HW/21287	12-Jun-21	EMB 21st. Layer F.D.D	299+470	299+750	L.H.S
630	VKE-3/PIL/HW/21288	12-Jun-21	EMB 21st. Layer F.D.D	299+470	299+750	R.H.S
631	VKE-3/PIL/HW/21289	12-Jun-21	EMB 19th. Layer F.D.D	302+600	302+650	R.H.S
632	VKE-3/PIL/HW/21290	12-Jun-21	EMB 19th. Layer F.D.D	302+600	302+650	L.H.S
633	VKE-3/PIL/HW/21291	12-Jun-21	SG Top. Layer F.D.D Checking	312+700	312+760	R.H.S
634	VKE-3/PIL/HW/21292	12-Jun-21	SG Top. Layer F.D.D Checking	312+700	312+760	L.H.S
635	VKE-3/PIL/HW/21293	12-Jun-21	Geo Textile laying	312+700	312+760	L.H.S
636	VKE-3/PIL/HW/21294	12-Jun-21	GSB Top. Layer FDD Checking	313+800	313+910	R.H.S
637	VKE-3/PIL/HW/21295	12-Jun-21	GSB Top. Layer FDD Checking	313+800	313+910	L.H.S
638	VKE-3/PIL/HW/21296	12-Jun-21	Subgrade 1st. Layer F.D.D	315+190	315+240	L.H.S
639	VKE-3/PIL/HW/21297	12-Jun-21	Subgrade 1st. Layer F.D.D	315+190	315+240	R.H.S
640	VKE-3/PIL/HW/21298	12-Jun-21	EMB 21st. Layer F.D.D	318+900	319+000	R.H.S
641	VKE-3/PIL/HW/21299	12-Jun-21	EMB 13th. Layer F.D.D	318+900	319+000	L.H.S
642	VKE-3/PIL/HW/21300	12-Jun-21	EMB 13th. Layer F.D.D	319+000	319+100	L.H.S
643	VKE-3/PIL/HW/21301	12-Jun-21	EMB 29th. Layer F.D.D	322+750	322+850	L.H.S
644	VKE-3/PIL/HW/21302	12-Jun-21	EMB 30th. Layer F.D.D	322+750	322+850	L.H.S
645	VKE-3/PIL/HW/21303	12-Jun-21	EMB 29th. Layer F.D.D	322+750	322+850	R.H.S
646	VKE-3/PIL/HW/21304	12-Jun-21	EMB 30th. Layer F.D.D	322+750	322+850	R.H.S
647	VKE-3/PIL/HW/21305	12-Jun-21	EMB 30th. Layer F.D.D	322+850	322+960	L.H.S
648	VKE-3/PIL/HW/21306	12-Jun-21	EMB 30th. Layer F.D.D	322+850	322+960	R.H.S
649	VKE-3/PIL/HW/21307	12-Jun-21	EMB 29th. Layer F.D.D	322+960	323+000	R.H.S
650	VKE-3/PIL/HW/21308	12-Jun-21	Geo Textile laying	295+560	295+600	L.H.S
651	VKE-3/PIL/HW/21309	12-Jun-21	GSB Top. Layer FDD Checking	295+560	295+600	L.H.S
652	VKE-3/PIL/HW/21310	12-Jun-21	Geo Textile laying	295+560	295+600	R.H.S
653	VKE-3/PIL/HW/21311	12-Jun-21	GSB Top. Layer FDD Checking	295+560	295+600	R.H.S
654	VKE-3/PIL/HW/21312	12-Jun-21	Subgrade 1st. Layer F.D.D	295+940	295+984	R.H.S
655	VKE-3/PIL/HW/21313	12-Jun-21	SG Top. Layer F.D.D Checking	295+940	295+984	R.H.S
656	VKE-3/PIL/HW/21314	12-Jun-21	Subgrade 1st. Layer F.D.D	295+960	295+984	L.H.S
657	VKE-3/PIL/HW/21315	12-Jun-21	SG Top. Layer F.D.D Checking	295+960	295+984	L.H.S
658	VKE-3/PIL/HW/21316	12-Jun-21	Below EMB Top Layer F.D.D	309+780	309+820	L.H.S
659	VKE-3/PIL/HW/21317	12-Jun-21	Below EMB Top Layer F.D.D	309+780	309+820	R.H.S
660	VKE-3/PIL/HW/21318	13-Jun-21	Below EMB Top Layer F.D.D	295+400	295+500	R.H.S
661	VKE-3/PIL/HW/21319	13-Jun-21	Below EMB Top Layer F.D.D	295+500	295+545	R.H.S
662	VKE-3/PIL/HW/21320	13-Jun-21	EMB 21st. Layer F.D.D	297+360	297+440	R.H.S
663	VKE-3/PIL/HW/21321	13-Jun-21	EMB 23rd. Layer F.D.D	297+360	297+440	L.H.S
664	VKE-3/PIL/HW/21322	13-Jun-21	EMB 20th. Layer F.D.D	297+440	297+465	L.H.S
665	VKE-3/PIL/HW/21323	13-Jun-21	EMB 21st. Layer F.D.D	297+440	297+465	L.H.S
666	VKE-3/PIL/HW/21324	13-Jun-21	EMB 22nd. Layer F.D.D	297+440	297+465	L.H.S
667	VKE-3/PIL/HW/21325	13-Jun-21	EMB 20th. Layer F.D.D	297+440	297+465	R.H.S
668	VKE-3/PIL/HW/21326	13-Jun-21	EMB 21st. Layer F.D.D	297+440	297+465	R.H.S
669	VKE-3/PIL/HW/21327	13-Jun-21	EMB 22nd. Layer F.D.D	297+440	297+465	R.H.S
670	VKE-3/PIL/HW/21328	13-Jun-21	EMB 15th. Layer F.D.D	297+480	297+500	L.H.S
671	VKE-3/PIL/HW/21329	13-Jun-21	EMB 16th. Layer F.D.D	297+480	297+500	L.H.S
672	VKE-3/PIL/HW/21330	13-Jun-21	EMB 17th. Layer F.D.D	297+480	297+500	L.H.S
673	VKE-3/PIL/HW/21331	13-Jun-21	EMB 15th. Layer F.D.D	297+480	297+500	R.H.S
674	VKE-3/PIL/HW/21332	13-Jun-21	EMB 16th. Layer F.D.D	297+480	297+500	R.H.S
675	VKE-3/PIL/HW/21333	13-Jun-21	EMB 17th. Layer F.D.D	297+480	297+500	R.H.S
676	VKE-3/PIL/HW/21334	13-Jun-21	EMB 16th. Layer F.D.D	297+580	297+670	R.H.S
677	VKE-3/PIL/HW/21335	13-Jun-21	Block erection 23rd, 24th, & 25th layer wall no. 2	299+085	299+314	L.H.S
678	VKE-3/PIL/HW/21336	13-Jun-21	FDD checking of Selected fill with sand 23rd, 24th, & 25th layer wall no. 2	299+085	299+314	L.H.S
679	VKE-3/PIL/HW/21337	13-Jun-21	FDD checking Filter Media 18th,19th & 20th layer Wall-2	299+085	299+314	L.H.S
680	VKE-3/PIL/HW/21338	13-Jun-21	EMB 11th. Layer F.D.D	299+085	299+303	L.H.S
681	VKE-3/PIL/HW/21339	13-Jun-21	EMB 11th. Layer F.D.D	299+085	299+303	R.H.S
682	VKE-3/PIL/HW/21340	13-Jun-21	Block erection 33rd,34th,&35th. layer wall no.6 ( closing wall )	299+354		
683	VKE-3/PIL/HW/21341	13-Jun-21	FDD checking of Selected fill with sand 33rd,34th,&35th. layer wall no.6 ( closing wall )	299+354		
684	VKE-3/PIL/HW/21342	13-Jun-21	FDD checking Filter Media 28th,29th &30th layer Wall-6 ( closing wall )	299+354		
685	VKE-3/PIL/HW/21343	13-Jun-21	Block erection 24th &25th layer wall no.3 ( closing wall )	299+354		
686	VKE-3/PIL/HW/21344	13-Jun-21	FDD checking of Selected fill with sand 24th &25th layer wall no.3 ( closing wall )	299+354		
687	VKE-3/PIL/HW/21345	13-Jun-21	FDD checking Filter Media 19th.&20th. layer Wall-3 ( closing wall )	299+354		
688	VKE-3/PIL/HW/21346	13-Jun-21	Block erection 33rd layer wall no. 4	299+391	299+770	R.H.S
689	VKE-3/PIL/HW/21347	13-Jun-21	FDD checking of Selected fill with sand 33rd layer wall no. 4	299+391	299+770	R.H.S
690	VKE-3/PIL/HW/21348	13-Jun-21	FDD checking of filter media 28th layer wall -4	299+391	299+770	R.H.S
691	VKE-3/PIL/HW/21349	13-Jun-21	EMB 20th. Layer F.D.D	299+400	299+470	L.H.S
692	VKE-3/PIL/HW/21350	13-Jun-21	EMB 20th. Layer F.D.D	299+400	299+470	R.H.S



Sr NO.	RFI NO.	Inspection date	Item Description	Chainage		Side
				From	To	
693	VKE-3/PIL/HW/21351	13-Jun-21	EMB 21st Layer F.D.D	299+470	299+750	L.H.S
694	VKE-3/PIL/HW/21352	13-Jun-21	EMB 21st Layer F.D.D	299+470	299+750	R.H.S
695	VKE-3/PIL/HW/21353	13-Jun-21	Parking area GSB TOP F.D.D checking (Width 45 meter)	306+600	306+730	L.H.S
696	VKE-3/PIL/HW/21354	13-Jun-21	Parking area GSB TOP F.D.D checking (Width 90meter)	306+600	306+730	L.H.S
697	VKE-3/PIL/HW/21355	13-Jun-21	Parking area GSB TOP F.D.D checking (Width 50 meter)	306+685	306+730	L.H.S
698	VKE-3/PIL/HW/21356	13-Jun-21	EMB 16th Layer F.D.D	307+770	307+780	L.H.S
699	VKE-3/PIL/HW/21357	13-Jun-21	EMB 17th Layer F.D.D	307+770	307+780	L.H.S
700	VKE-3/PIL/HW/21358	13-Jun-21	EMB 18th Layer F.D.D	307+770	307+780	L.H.S
701	VKE-3/PIL/HW/21359	13-Jun-21	EMB 16th Layer F.D.D	307+770	307+780	R.H.S
702	VKE-3/PIL/HW/21360	13-Jun-21	EMB 17th Layer F.D.D	307+770	307+780	R.H.S
703	VKE-3/PIL/HW/21361	13-Jun-21	EMB 18th Layer F.D.D	307+770	307+780	R.H.S
704	VKE-3/PIL/HW/21362	13-Jun-21	EMB Top Layer F.D.D checking	308+900	308+990	L.H.S
705	VKE-3/PIL/HW/21363	13-Jun-21	EMB Top Layer F.D.D checking	308+900	308+990	R.H.S
706	VKE-3/PIL/HW/21364	13-Jun-21	Below EMB Top Layer F.D.D	308+960	308+990	R.H.S
707	VKE-3/PIL/HW/21365	13-Jun-21	Below EMB Top Layer F.D.D	308+980	308+990	L.H.S
708	VKE-3/PIL/HW/21366	13-Jun-21	EMB Top Layer F.D.D checking	309+760	309+820	L.H.S
709	VKE-3/PIL/HW/21367	13-Jun-21	EMB Top Layer F.D.D checking	309+780	309+820	R.H.S
710	VKE-3/PIL/HW/21368	13-Jun-21	SG Top Layer F.D.D Checking	312+700	312+760	R.H.S
711	VKE-3/PIL/HW/21369	13-Jun-21	Geo Textile laying	312+700	312+760	R.H.S
712	VKE-3/PIL/HW/21370	13-Jun-21	GSB Top Layer FDD Checking	312+700	312+760	L.H.S
713	VKE-3/PIL/HW/21371	13-Jun-21	EMB 21st Layer F.D.D	318+900	319+000	R.H.S
714	VKE-3/PIL/HW/21372	13-Jun-21	EMB 13th Layer F.D.D	318+900	319+000	L.H.S
715	VKE-3/PIL/HW/21373	13-Jun-21	EMB 13th Layer F.D.D	319+000	319+100	L.H.S
716	VKE-3/PIL/HW/21374	13-Jun-21	Slope Dressing and Rolling Work	319+840	320+810	L.H.S
717	VKE-3/PIL/HW/21375	13-Jun-21	coir mate laying	319+840	320+810	L.H.S
718	VKE-3/PIL/HW/21376	13-Jun-21	Slope Dressing and Rolling Work	320+150	320+810	R.H.S
719	VKE-3/PIL/HW/21377	13-Jun-21	coir mate laying	320+170	320+810	R.H.S
720	VKE-3/PIL/HW/21378	13-Jun-21	EMB 25th Layer F.D.D	322+560	322+650	L.H.S
721	VKE-3/PIL/HW/21379	13-Jun-21	EMB 26th Layer F.D.D	322+560	322+650	L.H.S
722	VKE-3/PIL/HW/21380	13-Jun-21	EMB 24th Layer F.D.D	322+560	322+650	R.H.S
723	VKE-3/PIL/HW/21381	13-Jun-21	EMB 25th Layer F.D.D	322+560	322+650	R.H.S
724	VKE-3/PIL/HW/21382	13-Jun-21	EMB 26th Layer F.D.D	322+560	322+650	R.H.S
725	VKE-3/PIL/HW/21383	13-Jun-21	Geo Textile laying	295+940	295+984	L.H.S
726	VKE-3/PIL/HW/21384	13-Jun-21	GSB Top Layer FDD Checking	295+940	295+984	R.H.S
727	VKE-3/PIL/HW/21385	13-Jun-21	Geo Textile laying	295+940	295+984	L.H.S
728	VKE-3/PIL/HW/21386	13-Jun-21	GSB Top Layer FDD Checking	295+940	295+984	R.H.S
729	VKE-3/PIL/HW/21387	13-Jun-21	DLC Laying & F.D.D Checking	313+840	313+910	L.H.S
730	VKE-3/PIL/HW/21388	13-Jun-21	DLC Laying & F.D.D Checking	313+840	313+915	R.H.S
731	VKE-3/PIL/HW/21389	13-Jun-21	DLC Laying & F.D.D Checking parking area	306+690	306+725	L.H.S
732	VKE-3/PIL/HW/21390	14-Jun-21	EMB 16th Layer F.D.D	296+000	296+100	L.H.S
733	VKE-3/PIL/HW/21391	14-Jun-21	EMB 17th Layer F.D.D	296+000	296+100	L.H.S
734	VKE-3/PIL/HW/21392	14-Jun-21	Below EMB Top Layer F.D.D	296+000	296+100	R.H.S
735	VKE-3/PIL/HW/21393	14-Jun-21	EMB 23rd Layer F.D.D	297+440	297+465	L.H.S
736	VKE-3/PIL/HW/21394	14-Jun-21	EMB 24th Layer F.D.D	297+440	297+465	L.H.S
737	VKE-3/PIL/HW/21395	14-Jun-21	EMB 25th Layer F.D.D	297+440	297+465	L.H.S
738	VKE-3/PIL/HW/21396	14-Jun-21	EMB 23rd Layer F.D.D	297+440	297+465	R.H.S
739	VKE-3/PIL/HW/21397	14-Jun-21	EMB 24th Layer F.D.D	297+440	297+465	R.H.S
740	VKE-3/PIL/HW/21398	14-Jun-21	EMB 25th Layer F.D.D	297+440	297+465	R.H.S
741	VKE-3/PIL/HW/21399	14-Jun-21	EMB 18th Layer F.D.D	297+480	297+500	L.H.S
742	VKE-3/PIL/HW/21400	14-Jun-21	EMB 19th Layer F.D.D	297+480	297+500	L.H.S
743	VKE-3/PIL/HW/21401	14-Jun-21	EMB 20th Layer F.D.D	297+480	297+500	L.H.S
744	VKE-3/PIL/HW/21402	14-Jun-21	EMB 18th Layer F.D.D	297+480	297+500	R.H.S
745	VKE-3/PIL/HW/21403	14-Jun-21	EMB 19th Layer F.D.D	297+480	297+500	R.H.S
746	VKE-3/PIL/HW/21404	14-Jun-21	EMB 20th Layer F.D.D	297+480	297+500	R.H.S
747	VKE-3/PIL/HW/21405	14-Jun-21	EMB 6th Layer F.D.D	297+500	297+545	L.H.S
748	VKE-3/PIL/HW/21406	14-Jun-21	EMB 6th Layer F.D.D	297+500	297+545	R.H.S
749	VKE-3/PIL/HW/21407	14-Jun-21	Block erection 33rd layer wall no. 5	299+383	299+770	L.H.S
750	VKE-3/PIL/HW/21408	14-Jun-21	FDD checking of Selected fill with sand 33rd layer wall no. 5	299+383	299+770	L.H.S
751	VKE-3/PIL/HW/21409	14-Jun-21	FDD checking of filter media 28th layer wall -5	299+383	299+770	L.H.S
752	VKE-3/PIL/HW/21410	14-Jun-21	Block erection 34th layer wall no. 4	299+391	299+770	R.H.S
753	VKE-3/PIL/HW/21411	14-Jun-21	FDD checking of Selected fill with sand 34th layer wall no. 4	299+391	299+770	R.H.S
754	VKE-3/PIL/HW/21412	14-Jun-21	FDD checking of filter media 29th layer wall -4	299+391	299+770	R.H.S
755	VKE-3/PIL/HW/21413	14-Jun-21	EMB 19th Layer F.D.D	302+600	302+650	R.H.S
756	VKE-3/PIL/HW/21414	14-Jun-21	EMB 19th Layer F.D.D	302+600	302+650	L.H.S
757	VKE-3/PIL/HW/21415	14-Jun-21	EMB 20th Layer F.D.D	302+600	302+650	R.H.S
758	VKE-3/PIL/HW/21416	14-Jun-21	EMB 20th Layer F.D.D	302+600	302+650	L.H.S
759	VKE-3/PIL/HW/21417	14-Jun-21	Block Erection of RE wall no. A1 Side 24th,25th Layer	306+820		L.H.S
760	VKE-3/PIL/HW/21418	14-Jun-21	Selected Filling with sand of RE wall no. A1 Side 24th, 25th.Layer FDD checking	306+820		L.H.S
761	VKE-3/PIL/HW/21419	14-Jun-21	FDD checking Filter Media 19th 20th layer of RE wall no. A1 Side	306+820		L.H.S

Sr NO.	RFI NO.	Inspection date	Item Description	Chainage		Side
				From	To	
762	VKE-3/PIL/HW/21420	14-Jun-21	Block Erection of RE wall no. A2 Side 25th & 26th Layer	306+820		L.H.S
763	VKE-3/PIL/HW/21421	14-Jun-21	Selected Filling with sand of RE wall no. A2 Side 25th & 26th Layer FDD checking	306+820		L.H.S
764	VKE-3/PIL/HW/21422	14-Jun-21	FDD checking Filter Media 20th, 21st. layer of RE wall no. A2 Side	306+820		L.H.S
765	VKE-3/PIL/HW/21423	14-Jun-21	G/SB Top. Layer FDD Checking	312+700	312+760	L.H.S
766	VKE-3/PIL/HW/21424	14-Jun-21	G/SB Top. Layer FDD Checking	312+700	312+760	R.H.S
767	VKE-3/PIL/HW/21425	14-Jun-21	Inspection of Median Filling	320+335	320+820	
768	VKE-3/PIL/HW/21426	14-Jun-21	Inspection of Median Filling	320+835	321+170	
769	VKE-3/PIL/HW/21427	14-Jun-21	Inspection of Median Filling	321+350	321+670	
770	VKE-3/PIL/HW/21428	14-Jun-21	Inspection of Median Filling	321+785	322+520	
771	VKE-3/PIL/HW/21429	14-Jun-21	DLC Laying & F.D.D Checking	295+570	295+610	L.H.S
772	VKE-3/PIL/HW/21430	14-Jun-21	DLC Laying & F.D.D Checking	295+570	295+610	R.H.S
773	VKE-3/PIL/HW/21431	14-Jun-21	DLC Laying & F.D.D Checking	295+940	295+983	L.H.S
774	VKE-3/PIL/HW/21432	14-Jun-21	DLC Laying & F.D.D Checking	295+940	295+983	R.H.S
775	VKE-3/PIL/HW/21433	15-Jun-21	EMB 11th. Layer F.D.D	292+300	292+400	L.H.S
776	VKE-3/PIL/HW/21434	15-Jun-21	EMB 11th. Layer F.D.D	292+300	292+380	R.H.S
777	VKE-3/PIL/HW/21435	15-Jun-21	EMB Top Layer F.D.D checking	295+300	295+400	R.H.S
778	VKE-3/PIL/HW/21436	15-Jun-21	EMB 10th. Layer F.D.D	299+085	299+303	L.H.S
779	VKE-3/PIL/HW/21437	15-Jun-21	EMB 10th. Layer F.D.D	299+085	299+303	R.H.S
780	VKE-3/PIL/HW/21438	15-Jun-21	EMB 1st. Layer F.D.D	313+590	313+800	R.H.S
781	VKE-3/PIL/HW/21439	15-Jun-21	Median Plantation	314+900	315+100	
782	VKE-3/PIL/HW/21440	15-Jun-21	Median Plantation	315+350	315+600	
783	VKE-3/PIL/HW/21441	15-Jun-21	Avenue Plantation in Row	315+350	316+550	R.H.S
784	VKE-3/PIL/HW/21442	15-Jun-21	Median Plantation	315+600	316+000	
785	VKE-3/PIL/HW/21443	15-Jun-21	EMB Top Layer F.D.D checking	295+400	295+545	R.H.S
786	VKE-3/PIL/HW/21444	15-Jun-21	EMB 15th. Layer F.D.D	298+940	299+065	L.H.S
787	VKE-3/PIL/HW/21445	15-Jun-21	DLC Laying & F.D.D Checking parking area	306+645	306+745	L.H.S
788	VKE-3/PIL/HW/21446	16-Jun-21	Subgrade 1st. Layer F.D.D	295+300	295+400	R.H.S
789	VKE-3/PIL/HW/21447	16-Jun-21	Subgrade 1st. Layer F.D.D	295+400	295+545	R.H.S
790	VKE-3/PIL/HW/21448	16-Jun-21	EMB 18th. Layer F.D.D	296+000	296+100	L.H.S
791	VKE-3/PIL/HW/21449	16-Jun-21	EMB Top Layer F.D.D checking	296+000	296+100	R.H.S
792	VKE-3/PIL/HW/21450	16-Jun-21	Parking area Service road OGL & C&G layer fdd checking	296+800	297+200	R.H.S
793	VKE-3/PIL/HW/21451	16-Jun-21	EMB 15th. Layer F.D.D	298+940	299+065	L.H.S
794	VKE-3/PIL/HW/21452	16-Jun-21	EMB 16th. Layer F.D.D	298+940	299+065	R.H.S
795	VKE-3/PIL/HW/21453	16-Jun-21	EMB 21st Layer F.D.D	299+400	299+470	L.H.S
796	VKE-3/PIL/HW/21454	16-Jun-21	EMB 21st Layer F.D.D	299+400	299+470	R.H.S
797	VKE-3/PIL/HW/21455	16-Jun-21	EMB 22nd. Layer F.D.D	299+470	299+750	L.H.S
798	VKE-3/PIL/HW/21456	16-Jun-21	EMB 22nd. Layer F.D.D	299+470	299+750	R.H.S
799	VKE-3/PIL/HW/21457	16-Jun-21	SG Top. Layer F.D.D Checking	299+770	299+850	R.H.S
800	VKE-3/PIL/HW/21458	16-Jun-21	DLC Laying & F.D.D Checking	312+700	312+790	L.H.S
801	VKE-3/PIL/HW/21459	16-Jun-21	DLC Laying & F.D.D Checking	312+700	312+790	R.H.S
802	VKE-3/PIL/HW/21460	16-Jun-21	kerb laying	318+252	318+394	L.H.S
803	VKE-3/PIL/HW/21461	16-Jun-21	kerb laying	318+300	318+394	R.H.S
804	VKE-3/PIL/HW/21462	16-Jun-21	kerb laying	318+407	318+560	L.H.S
805	VKE-3/PIL/HW/21463	16-Jun-21	kerb laying	318+407	318+760	R.H.S
806	VKE-3/PIL/HW/21464	16-Jun-21	kerb laying	319+400	319+576	L.H.S
807	VKE-3/PIL/HW/21465	16-Jun-21	kerb laying	319+590	319+670	L.H.S
808	VKE-3/PIL/HW/21466	16-Jun-21	EMB 29th. Layer F.D.D	322+650	322+750	L.H.S
809	VKE-3/PIL/HW/21467	16-Jun-21	EMB 29th. Layer F.D.D	322+650	322+750	R.H.S
810	VKE-3/PIL/HW/21468	16-Jun-21	EMB 30th. Layer F.D.D	322+750	322+850	L.H.S
811	VKE-3/PIL/HW/21469	16-Jun-21	EMB 30th. Layer F.D.D	322+750	322+850	R.H.S
812	VKE-3/PIL/HW/21470	16-Jun-21	SG Top. Layer F.D.D Checking	307+600	307+700	L.H.S
813	VKE-3/PIL/HW/21471	16-Jun-21	SG Top. Layer F.D.D Checking	307+600	307+700	R.H.S
814	VKE-3/PIL/HW/21472	17-Jun-21	Median Agriculture Soil Filling	302+180	302+480	
815	VKE-3/PIL/HW/21473	17-Jun-21	EMB 21st. Layer F.D.D	302+600	302+650	L.H.S
816	VKE-3/PIL/HW/21474	17-Jun-21	EMB 21st. Layer F.D.D	302+600	302+650	R.H.S
817	VKE-3/PIL/HW/21475	17-Jun-21	EMB 15th. Layer F.D.D	302+760	302+800	L.H.S
818	VKE-3/PIL/HW/21476	17-Jun-21	EMB 15th. Layer F.D.D	302+760	302+800	R.H.S
819	VKE-3/PIL/HW/21477	17-Jun-21	Median Agriculture Soil Filling	303+050	303+200	
820	VKE-3/PIL/HW/21478	17-Jun-21	Median Agriculture Soil Filling	303+230	303+750	
821	VKE-3/PIL/HW/21479	17-Jun-21	EMB 13th. Layer F.D.D	319+000	319+100	L.H.S
822	VKE-3/PIL/HW/21480	17-Jun-21	Median Filling	319+170	319+573	
823	VKE-3/PIL/HW/21481	17-Jun-21	Median Filling	319+586	320+323	
824	VKE-3/PIL/HW/21482	17-Jun-21	EMB 30th. Layer F.D.D	322+650	322+750	L.H.S
825	VKE-3/PIL/HW/21483	17-Jun-21	EMB 30th. Layer F.D.D	322+650	322+750	R.H.S
826	VKE-3/PIL/HW/21484	17-Jun-21	EMB 31st. Layer F.D.D	322+750	322+850	L.H.S
827	VKE-3/PIL/HW/21485	17-Jun-21	EMB 31st. Layer F.D.D	322+750	322+850	R.H.S
828	VKE-3/PIL/HW/21486	17-Jun-21	Subgrade 1st. Layer F.D.D	295+300	295+400	R.H.S
829	VKE-3/PIL/HW/21487	17-Jun-21	Subgrade 1st. Layer F.D.D	295+400	295+545	R.H.S
830	VKE-3/PIL/HW/21488	17-Jun-21	SG Top. Layer F.D.D Checking	315+190	315+240	L.H.S



Sr NO.	RFI NO.	Inspection date	Item Description	Chainage		Side
				From	To	
831	VKE-3/PIL/HW/21489	17-Jun-21	SG Top. Layer F.D.D Checking	315+190	315+240	R.H.S
832	VKE-3/PIL/HW/21490	17-Jun-21	GSB Top. Layer F.D.D Checking	315+220	315+300	R.H.S
833	VKE-3/PIL/HW/21491	18-Jun-21	EMB 15th. Layer F.D.D	292+450	292+572	L.H.S
834	VKE-3/PIL/HW/21492	18-Jun-21	Block erection 36th layer wall no. 1	292+599	292+762	R.H.S
835	VKE-3/PIL/HW/21493	18-Jun-21	FDD checking of Selected fill with sand 36th layer wall no. 1	292+599	292+762	R.H.S
836	VKE-3/PIL/HW/21494	18-Jun-21	FDD checking Filter Media 31st. layer Wall-1	292+599	292+762	R.H.S
837	VKE-3/PIL/HW/21495	18-Jun-21	Block erection 39th. layer wall no.3 ( closing wall )	293+014		
838	VKE-3/PIL/HW/21496	18-Jun-21	FDD checking of Selected fill with sand 39th. layer wall no.3 ( closing wall )	293+014		
839	VKE-3/PIL/HW/21497	18-Jun-21	FDD checking Filter Media 34th. layer Wall-3 ( closing wall )	293+014		
840	VKE-3/PIL/HW/21498	18-Jun-21	EMB 12th. Layer F.D.D	293+302	293+500	L.H.S
841	VKE-3/PIL/HW/21499	18-Jun-21	EMB 12th. Layer F.D.D	293+302	293+500	R.H.S
842	VKE-3/PIL/HW/21500	18-Jun-21	SG Top. Layer F.D.D Checking	295+290	295+420	R.H.S
843	VKE-3/PIL/HW/21501	18-Jun-21	Below EMB Top Layer F.D.D	295+300	295+400	L.H.S
844	VKE-3/PIL/HW/21502	18-Jun-21	Subgrade 1st. Layer F.D.D	296+000	296+100	R.H.S
845	VKE-3/PIL/HW/21503	18-Jun-21	EMB 16th. Layer F.D.D	298+940	299+065	R.H.S
846	VKE-3/PIL/HW/21504	18-Jun-21	Block erection 34th. layer wall no. 5	299+383	299+770	L.H.S
847	VKE-3/PIL/HW/21505	18-Jun-21	FDD checking of Selected fill with sand 34th. layer wall no. 5	299+383	299+770	L.H.S
848	VKE-3/PIL/HW/21506	18-Jun-21	FDD checking of filter media 29th layer wall -5	299+383	299+770	L.H.S
849	VKE-3/PIL/HW/21507	18-Jun-21	Block Erection of RE wall no. A1 Side 26th,27th,28th,29th & 30th. Layer	306+820		L.H.S
850	VKE-3/PIL/HW/21508	18-Jun-21	Selected Filling with sand of RE wall no. A1 Side 26th,27th,28th,29th & 30th.Layer FDD checking	306+820		L.H.S
851	VKE-3/PIL/HW/21509	18-Jun-21	FDD checking Filter Media 21st,22nd,23rd,24th,& 25th. layer of RE wall no. A1 Side	306+820		L.H.S
852	VKE-3/PIL/HW/21510	18-Jun-21	Block Erection of RE wall no. A2 Side 27th,28th,29th,& 30th. Layer	306+820		L.H.S
853	VKE-3/PIL/HW/21511	18-Jun-21	Selected Filling with sand of RE wall no. A2 Side 27th,28th,29th,& 30th Layer FDD checking	306+820		L.H.S
854	VKE-3/PIL/HW/21512	18-Jun-21	FDD checking Filter Media 22nd,23rd,24th,& 25th. layer of RE wall no. A2 Side	306+820		L.H.S
855	VKE-3/PIL/HW/21513	18-Jun-21	GSB Top. Layer F.D.D Checking	315+150	315+260	L.H.S
856	VKE-3/PIL/HW/21514	18-Jun-21	GSB Top. Layer F.D.D Checking	315+160	315+220	R.H.S
857	VKE-3/PIL/HW/21515	19-Jun-21	Coir mate laying	302+830	303+020	R.H.S
858	VKE-3/PIL/HW/21516	19-Jun-21	Coir mate laying	303+040	303+200	R.H.S
859	VKE-3/PIL/HW/21517	19-Jun-21	Coir mate laying	303+030	303+210	L.H.S
860	VKE-3/PIL/HW/21518	19-Jun-21	Coir mate laying	303+230	303+400	L.H.S
861	VKE-3/PIL/HW/21519	19-Jun-21	MBCB Fixing median	320+100	320+320	R.H.S
862	VKE-3/PIL/HW/21520	19-Jun-21	MBCB Fixing median	320+340	320+810	R.H.S
863	VKE-3/PIL/HW/21521	19-Jun-21	MBCB Fixing median	320+840	321+150	R.H.S
864	VKE-3/PIL/HW/21522	19-Jun-21	MBCB Fixing median	321+350	321+660	R.H.S
865	VKE-3/PIL/HW/21523	19-Jun-21	MBCB Fixing median	321+680	322+670	R.H.S
866	VKE-3/PIL/HW/21524	19-Jun-21	MBCB Fixing median	320+100	320+320	L.H.S
867	VKE-3/PIL/HW/21525	19-Jun-21	MBCB Fixing median	320+340	320+810	L.H.S
868	VKE-3/PIL/HW/21526	19-Jun-21	MBCB Fixing median	320+840	321+150	L.H.S
869	VKE-3/PIL/HW/21527	19-Jun-21	MBCB Fixing median	321+350	321+660	L.H.S
870	VKE-3/PIL/HW/21528	19-Jun-21	MBCB Fixing median	321+680	322+670	L.H.S
871	VKE-3/PIL/HW/21529	19-Jun-21	SG Top. Layer F.D.D Checking	295+290	295+420	R.H.S
872	VKE-3/PIL/HW/21530	19-Jun-21	DLC Laying & F.D.D Checking	315+220	315+310	R.H.S
873	VKE-3/PIL/HW/21531	19-Jun-21	Subgrade 1st. Layer F.D.D	292+000	292+200	R.H.S
874	VKE-3/PIL/HW/21532	19-Jun-21	Subgrade 1st. Layer F.D.D	292+000	292+200	L.H.S
875	VKE-3/PIL/HW/21533	20-Jun-21	Back fill filter media behind abutment A1 & A2 side 16th 17th 18th 19th&20th. layer.	292+400		
876	VKE-3/PIL/HW/21534	20-Jun-21	Back fill yellow soil behind abutment A1 & A2 side 16th 17th 18th 19th&20th. Layer	292+400		
877	VKE-3/PIL/HW/21535	20-Jun-21	Geo textile laying	295+290	295+420	R.H.S
878	VKE-3/PIL/HW/21536	20-Jun-21	GSB Top. Layer F.D.D Checking	295+290	295+420	R.H.S
879	VKE-3/PIL/HW/21537	20-Jun-21	EMB 21st. Layer F.D.D	299+400	299+470	L.H.S
880	VKE-3/PIL/HW/21538	20-Jun-21	EMB 21st. Layer F.D.D	299+400	299+470	R.H.S
881	VKE-3/PIL/HW/21539	20-Jun-21	EMB 22nd. Layer F.D.D	299+470	299+770	L.H.S
882	VKE-3/PIL/HW/21540	20-Jun-21	EMB 22nd. Layer F.D.D	299+470	299+770	R.H.S
883	VKE-3/PIL/HW/21541	20-Jun-21	SG Top. Layer F.D.D Checking	299+770	299+850	R.H.S
884	VKE-3/PIL/HW/21542	20-Jun-21	Grass Turfing 2 meter height	301+270	301+740	L.H.S
885	VKE-3/PIL/HW/21543	20-Jun-21	Grass Turfing 2 meter height	301+810	302+020	L.H.S
886	VKE-3/PIL/HW/21544	20-Jun-21	Grass Turfing	302+070	302+520	R.H.S
887	VKE-3/PIL/HW/21545	20-Jun-21	Grass Turfing 2 meter height	302+070	302+520	R.H.S
888	VKE-3/PIL/HW/21546	20-Jun-21	Grass Turfing 2 meter height	302+080	302+480	L.H.S
889	VKE-3/PIL/HW/21547	20-Jun-21	EMB 21st. Layer F.D.D	302+600	302+650	L.H.S
890	VKE-3/PIL/HW/21548	20-Jun-21	EMB 21st. Layer F.D.D	302+600	302+650	R.H.S
891	VKE-3/PIL/HW/21549	20-Jun-21	EMB 15th. Layer F.D.D	302+760	302+800	L.H.S
892	VKE-3/PIL/HW/21550	20-Jun-21	EMB 15th. Layer F.D.D	302+760	302+800	L.H.S

Sr NO.	RFI NO.	Inspection date	Item Description	Chainage		Side
				From	To	
893	VKE-3/PIL/HW/21551	20-Jun-21	Grass Turfing	302+850	303+210	L.H.S
894	VKE-3/PIL/HW/21552	20-Jun-21	Grass Turfing 2 meter height	303+030	303+210	L.H.S
895	VKE-3/PIL/HW/21553	20-Jun-21	Grass Turfing 2 meter height	303+230	303+400	L.H.S
896	VKE-3/PIL/HW/21554	20-Jun-21	Grass Turfing	303+230	303+400	L.H.S
897	VKE-3/PIL/HW/21555	20-Jun-21	Grass Turfing	308+000	308+540	R.H.S
898	VKE-3/PIL/HW/21556	20-Jun-21	Grass Turfing	308+400	308+540	L.H.S
899	VKE-3/PIL/HW/21557	20-Jun-21	Geo textile laying	307+600	307+700	L.H.S
900	VKE-3/PIL/HW/21558	20-Jun-21	GSB Top. Layer F.D.D Checking	307+600	307+700	L.H.S
901	VKE-3/PIL/HW/21559	20-Jun-21	Geo textile laying	307+600	307+700	R.H.S
902	VKE-3/PIL/HW/21560	20-Jun-21	GSB Top. Layer F.D.D Checking	307+600	307+700	R.H.S
903	VKE-3/PIL/HW/21561	20-Jun-21	EMB 12th. Layer F.D.D	292+300	292+380	L.H.S
904	VKE-3/PIL/HW/21562	20-Jun-21	EMB 12th. Layer F.D.D	292+300	292+380	R.H.S
905	VKE-3/PIL/HW/21563	20-Jun-21	EMB 13th. Layer F.D.D	293+302	293+500	L.H.S
906	VKE-3/PIL/HW/21564	20-Jun-21	EMB 13th. Layer F.D.D	293+302	293+500	R.H.S
907	VKE-3/PIL/HW/21565	21-Jun-21	Grass Turfing	300+730	301+190	R.H.S
908	VKE-3/PIL/HW/21566	21-Jun-21	Grass Turfing 2 meter height	300+730	301+190	R.H.S
909	VKE-3/PIL/HW/21567	21-Jun-21	Grass Turfing	302+830	303+200	R.H.S
910	VKE-3/PIL/HW/21568	21-Jun-21	Grass Turfing 2 meter height	303+020	303+200	R.H.S
911	VKE-3/PIL/HW/21569	21-Jun-21	Grass Turfing	303+230	303+500	R.H.S
912	VKE-3/PIL/HW/21570	21-Jun-21	Grass Turfing 2 meter height	303+230	303+500	R.H.S
913	VKE-3/PIL/HW/21571	21-Jun-21	Grass Turfing	304+090	304+160	R.H.S
914	VKE-3/PIL/HW/21572	21-Jun-21	Grass Turfing	304+090	304+160	L.H.S
915	VKE-3/PIL/HW/21573	21-Jun-21	Grass Turfing	304+190	304+210	R.H.S
916	VKE-3/PIL/HW/21574	21-Jun-21	Grass Turfing	304+190	304+350	L.H.S
917	VKE-3/PIL/HW/21575	21-Jun-21	Grass Turfing 2 meter height	304+250	305+840	R.H.S
918	VKE-3/PIL/HW/21576	21-Jun-21	Grass Turfing 2 meter height	305+880	306+050	R.H.S
919	VKE-3/PIL/HW/21577	21-Jun-21	Grass Turfing 2 meter height	306+080	307+050	R.H.S
920	VKE-3/PIL/HW/21578	21-Jun-21	Grass Turfing	308+040	308+200	L.H.S
921	VKE-3/PIL/HW/21579	21-Jun-21	Grass Turfing	313+070	313+540	L.H.S
922	VKE-3/PIL/HW/21580	21-Jun-21	Grass Turfing	313+100	313+530	R.H.S
923	VKE-3/PIL/HW/21581	21-Jun-21	EMB 9th. Layer F.D.D	292+420	292+450	L.H.S
924	VKE-3/PIL/HW/21582	21-Jun-21	EMB 9th. Layer F.D.D	292+420	292+450	R.H.S
925	VKE-3/PIL/HW/21583	21-Jun-21	Checking of PQC Laying	313+850	313+940	R.H.S
926	VKE-3/PIL/HW/21584	22-Jun-21	SG Top. Layer F.D.D Checking	292+000	292+200	R.H.S
927	VKE-3/PIL/HW/21585	22-Jun-21	EMB 10th. Layer F.D.D	292+420	292+450	L.H.S
928	VKE-3/PIL/HW/21586	22-Jun-21	EMB 10th. Layer F.D.D	292+420	292+450	R.H.S
929	VKE-3/PIL/HW/21587	22-Jun-21	EMB 14th. Layer F.D.D	293+302	293+500	L.H.S
930	VKE-3/PIL/HW/21588	22-Jun-21	EMB 14th. Layer F.D.D	293+302	293+500	R.H.S
931	VKE-3/PIL/HW/21589	22-Jun-21	Grass Turfing 2 meter height	297+700	298+050	R.H.S
932	VKE-3/PIL/HW/21590	22-Jun-21	Grass Turfing 2 meter height	297+700	298+050	L.H.S
933	VKE-3/PIL/HW/21591	22-Jun-21	Grass Turfing 2 meter height	300+470	300+700	R.H.S
934	VKE-3/PIL/HW/21592	22-Jun-21	Grass Turfing 2 meter height	300+740	301+220	L.H.S
935	VKE-3/PIL/HW/21593	22-Jun-21	Grass Turfing 2 meter height	301+230	301+760	R.H.S
936	VKE-3/PIL/HW/21594	22-Jun-21	Grass Turfing 2 meter height	301+800	302+030	R.H.S
937	VKE-3/PIL/HW/21595	22-Jun-21	Grass Turfing 2 meter height	304+340	305+030	L.H.S
938	VKE-3/PIL/HW/21596	22-Jun-21	Grass Turfing 2 meter height	305+080	305+780	L.H.S
939	VKE-3/PIL/HW/21597	22-Jun-21	Grass Turfing 2 meter height	307+230	307+550	R.H.S
940	VKE-3/PIL/HW/21598	22-Jun-21	Grass Turfing 2 meter height	307+250	307+550	L.H.S
941	VKE-3/PIL/HW/21599	22-Jun-21	Grass Turfing	310+880	311+050	R.H.S
942	VKE-3/PIL/HW/21600	22-Jun-21	Grass Turfing	311+100	311+640	R.H.S
943	VKE-3/PIL/HW/21601	22-Jun-21	DLC Laying & F.D.D Checking	307+580	307+680	L.H.S
944	VKE-3/PIL/HW/21602	22-Jun-21	DLC Laying & F.D.D Checking	307+580	307+680	R.H.S
945	VKE-3/PIL/HW/21603	22-Jun-21	Geo textile laying	299+770	299+930	R.H.S
946	VKE-3/PIL/HW/21604	22-Jun-21	GSB Top. Layer F.D.D Checking	299+770	299+930	R.H.S
947	VKE-3/PIL/HW/21605	23-Jun-21	Grass Turfing	293+900	294+133	L.H.S
948	VKE-3/PIL/HW/21606	23-Jun-21	Grass Turfing	293+900	294+133	R.H.S
949	VKE-3/PIL/HW/21607	23-Jun-21	Grass Turfing	295+280	295+330	L.H.S
950	VKE-3/PIL/HW/21608	23-Jun-21	Geo textile laying	299+770	299+930	R.H.S
951	VKE-3/PIL/HW/21609	23-Jun-21	GSB Top. Layer F.D.D Checking	299+770	299+930	R.H.S
952	VKE-3/PIL/HW/21610	23-Jun-21	Checking of PQC Laying	313+850	313+930	L.H.S
953	VKE-3/PIL/HW/21611	23-Jun-21	Grass Turfing	314+450	314+750	L.H.S
954	VKE-3/PIL/HW/21612	23-Jun-21	Grass Turfing	320+580	320+810	L.H.S
955	VKE-3/PIL/HW/21613	23-Jun-21	SG Top. Layer F.D.D Checking	295+420	295+460	R.H.S
956	VKE-3/PIL/HW/21614	24-Jun-21	EMB 11th. Layer F.D.D	292+420	292+450	L.H.S
957	VKE-3/PIL/HW/21615	24-Jun-21	EMB 11th. Layer F.D.D	292+420	292+450	R.H.S
958	VKE-3/PIL/HW/21616	24-Jun-21	EMB 15th. Layer F.D.D	293+302	293+500	L.H.S
959	VKE-3/PIL/HW/21617	24-Jun-21	EMB 15th. Layer F.D.D	293+302	293+500	R.H.S
960	VKE-3/PIL/HW/21618	24-Jun-21	Grass Turfing 2 meter height	298+030	298+290	L.H.S
961	VKE-3/PIL/HW/21619	24-Jun-21	Grass Turfing 2 meter height	298+040	298+310	R.H.S
962	VKE-3/PIL/HW/21620	24-Jun-21	Grass Turfing 2 meter height	298+450	298+830	L.H.S

Sr NO.	RFI NO.	Inspection date	Item Description	Chainage		Side
				From	To	
963	VKE-3/PIL/HW/21621	24-Jun-21	Grass Turfing 2 meter height	298+450	298+830	R.H.S
964	VKE-3/PIL/HW/21622	24-Jun-21	Grass Turfing	314+880	315+550	L.H.S
965	VKE-3/PIL/HW/21623	24-Jun-21	DLC Laying & F.D.D Checking	295+280	295+410	R.H.S
966	VKE-3/PIL/HW/21624	24-Jun-21	Geo textile laying	295+420	295+460	R.H.S
967	VKE-3/PIL/HW/21625	24-Jun-21	G.S.B Top. Layer F.D.D Checking	295+420	295+460	R.H.S
968	VKE-3/PIL/HW/21626	25-Jun-21	SG Top. Layer F.D.D Checking	292+000	292+200	R.H.S
969	VKE-3/PIL/HW/21627	25-Jun-21	SG Top. Layer F.D.D Checking	292+000	292+200	L.H.S
970	VKE-3/PIL/HW/21628	25-Jun-21	Grass Turfing 2 meter height	297+750	297+860	L.H.S
971	VKE-3/PIL/HW/21629	25-Jun-21	Grass Turfing 2 meter height	297+940	298+100	L.H.S
972	VKE-3/PIL/HW/21630	25-Jun-21	Block erection 35th layer wall no. 4	299+391	299+756	R.H.S
973	VKE-3/PIL/HW/21631	25-Jun-21	FDD checking of Selected fill with sand 35th layer wall no. 4	299+391	299+756	R.H.S
974	VKE-3/PIL/HW/21632	25-Jun-21	Checking of filter media 30th layer wall -4	299+391	299+756	R.H.S
975	VKE-3/PIL/HW/21633	25-Jun-21	Grass Turfing 2 meter height	300+450	300+700	R.H.S
976	VKE-3/PIL/HW/21634	25-Jun-21	Coir mate laying	301+080	301+220	L.H.S
977	VKE-3/PIL/HW/21635	25-Jun-21	Grass Turfing 2 meter height	301+810	302+020	L.H.S
978	VKE-3/PIL/HW/21636	25-Jun-21	Grass Turfing 2 meter height	301+820	302+520	R.H.S
979	VKE-3/PIL/HW/21637	25-Jun-21	Grass Turfing 2 meter height	302+080	302+480	L.H.S
980	VKE-3/PIL/HW/21638	25-Jun-21	Coir mate laying	302+850	303+210	L.H.S
981	VKE-3/PIL/HW/21639	25-Jun-21	Grass Turfing 2 meter height	303+250	303+480	R.H.S
982	VKE-3/PIL/HW/21640	26-Jun-21	Block erection 35th layer wall no. 4	299+391	299+756	R.H.S
983	VKE-3/PIL/HW/21641	26-Jun-21	FDD checking of Selected fill with sand 35th layer wall no. 4	299+391	299+756	R.H.S
984	VKE-3/PIL/HW/21642	26-Jun-21	Checking of filter media 30th layer wall -4	299+391	299+756	R.H.S
985	VKE-3/PIL/HW/21643	26-Jun-21	Median plantation	321+400	321+650	
986	VKE-3/PIL/HW/21644	26-Jun-21	G.S.B Top. Layer F.D.D Checking	299+770	299+920	R.H.S
987	VKE-3/PIL/HW/21645	26-Jun-21	SG Top. Layer F.D.D Checking	292+000	292+200	R.H.S
988	VKE-3/PIL/HW/21646	26-Jun-21	SG Top. Layer F.D.D Checking	292+000	292+200	L.H.S
989	VKE-3/PIL/HW/21647	27-Jun-21	Grass Turfing	313+070	313+450	L.H.S
990	VKE-3/PIL/HW/21648	27-Jun-21	Grass Turfing	313+100	313+530	R.H.S
991	VKE-3/PIL/HW/21649	27-Jun-21	Grass Turfing	314+450	314+750	L.H.S
992	VKE-3/PIL/HW/21650	27-Jun-21	Grass Turfing	314+880	315+500	L.H.S
993	VKE-3/PIL/HW/21651	27-Jun-21	Grass Turfing	315+510	315+840	L.H.S
994	VKE-3/PIL/HW/21652	27-Jun-21	Grass Turfing	315+870	316+510	L.H.S
995	VKE-3/PIL/HW/21653	27-Jun-21	Median plantation	321+700	322+500	
996	VKE-3/PIL/HW/21654	27-Jun-21	DLC Laying & F.D.D Checking S/R parking area	306+040	306+260	L.H.S
997	VKE-3/PIL/HW/21655	27-Jun-21	Block erection 35th layer wall no. 4	299+391	299+756	R.H.S
998	VKE-3/PIL/HW/21656	27-Jun-21	FDD checking of Selected fill with sand 35th layer wall no. 4	299+391	299+756	R.H.S
999	VKE-3/PIL/HW/21657	27-Jun-21	Checking of filter media 30th layer wall -4	299+391	299+756	R.H.S
1000	VKE-3/PIL/HW/21658	28-Jun-21	Block erection 34th. layer wall no.6 ( closing wall )	299+354		
1001	VKE-3/PIL/HW/21659	28-Jun-21	FDD checking of Selected fill with sand 34th. layer wall no.6 ( closing wall )	299+354		
1002	VKE-3/PIL/HW/21660	28-Jun-21	FDD checking Filter Media 29th layer Wall-6 ( closing wall )	299+354		
1003	VKE-3/PIL/HW/21661	28-Jun-21	Block erection 34th. layer wall no. 5	299+383	299+770	L.H.S
1004	VKE-3/PIL/HW/21662	28-Jun-21	FDD checking of Selected fill with sand 34th. layer wall no. 5	299+383	299+770	L.H.S
1005	VKE-3/PIL/HW/21663	28-Jun-21	FDD checking of filter media 29th layer wall -5	299+383	299+770	L.H.S
1006	VKE-3/PIL/HW/21664	28-Jun-21	Block Erection wall no.3, 19th Layer	299+323		
1007	VKE-3/PIL/HW/21665	28-Jun-21	Block Erection wall no.3, 20th Layer	299+323		
1008	VKE-3/PIL/HW/21666	28-Jun-21	Block Erection wall no.3, 21th Layer	299+323		
1009	VKE-3/PIL/HW/21667	28-Jun-21	Block Erection wall no.3, 22th Layer	299+323		
1010	VKE-3/PIL/HW/21668	28-Jun-21	Block Erection wall no.3, 23th Layer	299+323		
1011	VKE-3/PIL/HW/21669	28-Jun-21	Block Erection wall no.3, 24th Layer	299+323		
1012	VKE-3/PIL/HW/21670	28-Jun-21	DLC Laying & F.D.D Checking	299+770	298+940	R.H.S
1013	VKE-3/PIL/HW/21671	28-Jun-21	DLC Laying & F.D.D Checking	299+870	299+930	L.H.S
1014	VKE-3/PIL/HW/21672	29-Jun-21	Block erection 34th. layer wall no.6 ( closing wall )	299+354		
1015	VKE-3/PIL/HW/21673	29-Jun-21	FDD checking of Selected fill with sand 34th. layer wall no.6 ( closing wall )	299+354		
1016	VKE-3/PIL/HW/21674	29-Jun-21	FDD checking Filter Media 29th layer Wall-6 ( closing wall )	299+354		
1017	VKE-3/PIL/HW/21675	29-Jun-21	Block erection 34th. layer wall no. 5	299+383	299+770	L.H.S
1018	VKE-3/PIL/HW/21676	29-Jun-21	FDD checking of Selected fill with sand 34th. layer wall no. 5	299+383	299+770	L.H.S
1019	VKE-3/PIL/HW/21677	29-Jun-21	FDD checking of filter media 29th layer wall -5	299+383	299+770	L.H.S



Structure RFI							
Sr. NO.	RFI NO.	Inspection date	Item Description	Chainage		Side	Unit
				From	To		
1	VKE-3/PIL/STR/16987	1-Jun-21	Checking of Reinforcement and Formwork for Span P1-P2 End cross girder at free end 1, 2, 5, 6	302+713		L.H.S	MJB
2	VKE-3/PIL/STR/16988	1-Jun-21	Pouring M35 grade of concrete for Span P1-P2 End cross girder at free end 1, 2, 5, 6	302+713		L.H.S	MJB
3	VKE-3/PIL/STR/16989	1-Jun-21	Checking of Excavation, Laying of Geotextile, Geocell & Laying M25 concrete for Chute Drain	310+970		L.H.S	Drain
4	VKE-3/PIL/STR/16990	1-Jun-21	Checking of Excavation, Laying of Geotextile, Geocell & Laying M25 concrete for Chute Drain	310+920		L.H.S	Drain
5	VKE-3/PIL/STR/16991	1-Jun-21	Checking of Excavation, Laying of Geotextile, Geocell & Laying M25 concrete for Chute Drain	312+900		L.H.S	Drain
6	VKE-3/PIL/STR/16992	1-Jun-21	Checking of Excavation, Laying of Geotextile, Geocell & Laying M25 concrete for Chute Drain	312+950		L.H.S	Drain
7	VKE-3/PIL/STR/16993	1-Jun-21	Checking of Excavation, Laying of Geotextile, Geocell & Laying M25 concrete for Chute Drain	312+800		L.H.S	Drain
8	VKE-3/PIL/STR/16994	1-Jun-21	Checking of Reinforcement and Formwork for Retaining wall 4th lift	322+790	322+810	R.H.S	Ret. Wall
9	VKE-3/PIL/STR/16995	1-Jun-21	Pouring M30 grade of concrete for Retaining wall 4th lift	322+790	322+810	R.H.S	Ret. Wall
10	VKE-3/PIL/STR/16996	1-Jun-21	Checking of Reinforcement and Formwork for Retaining wall 6th lift	322+810	322+830	R.H.S	Ret. Wall
11	VKE-3/PIL/STR/16997	1-Jun-21	Pouring M30 grade of concrete for Retaining wall 6th lift	322+810	322+830	R.H.S	Ret. Wall
12	VKE-3/PIL/STR/16998	1-Jun-21	Checking of Reinforcement and Formwork for Retaining wall 6th lift	322+730	322+750	L.H.S	Ret. Wall
13	VKE-3/PIL/STR/16999	1-Jun-21	Pouring M30 grade of concrete for Retaining wall 6th lift	322+730	322+750	L.H.S	Ret. Wall
14	VKE-3/PIL/STR/17000	1-Jun-21	Checking of Reinforcement and Formwork for Retaining wall 5th lift	322+770	322+785	L.H.S	Ret. Wall
15	VKE-3/PIL/STR/17001	1-Jun-21	Pouring M30 grade of concrete for Retaining wall 5th lift	322+770	322+785	L.H.S	Ret. Wall
16	VKE-3/PIL/STR/17002	1-Jun-21	Checking of Reinforcement and Formwork for Retaining wall 3rd lift	322+785	322+800	L.H.S	Ret. Wall
17	VKE-3/PIL/STR/17003	1-Jun-21	Pouring M30 grade of concrete for Retaining wall 3rd lift	322+785	322+800	L.H.S	Ret. Wall
18	VKE-3/PIL/STR/17004	1-Jun-21	Fixing of Elastomeric Bearing at Segment A1-1 (7, 8, 9)	309+074			MIIB
19	VKE-3/PIL/STR/17005	1-Jun-21	Fixing of Elastomeric Bearing at Segment A1-2 (1 to 11)	309+074			MIIB
20	VKE-3/PIL/STR/17006	1-Jun-21	Fixing of Elastomeric Bearing at Segment A1-3 (1 to 11)	309+074			MIIB
21	VKE-3/PIL/STR/17007	1-Jun-21	Fixing of Elastomeric Bearing at Segment A1-4 (1, 2, 3)	309+074			MIIB
22	VKE-3/PIL/STR/17008	2-Jun-21	Checking of Reinforcement and Formwork for A1 & A2 wall 1st lift	296+340		R.H.S	BC
23	VKE-3/PIL/STR/17009	2-Jun-21	Pouring M30 grade of concrete for A1 & A2 wall 1st lift	296+340		R.H.S	BC
24	VKE-3/PIL/STR/17010	2-Jun-21	Checking of Reinforcement and Formwork for shoulder edge crash barrier	316+536		L.H.S	LVUP
25	VKE-3/PIL/STR/17011	2-Jun-21	Pouring M40 grade of concrete for shoulder edge crash barrier	316+536		L.H.S	LVUP
26	VKE-3/PIL/STR/17012	2-Jun-21	Checking of Reinforcement and Formwork for Span P1-P2 deck slab	318+870		R.H.S	MJB
27	VKE-3/PIL/STR/17013	2-Jun-21	Pouring M35 grade of concrete for Span P1-P2 deck slab	318+870		R.H.S	MJB
28	VKE-3/PIL/STR/17014	2-Jun-21	Checking of Excavation, Laying of Geotextile, Geocell & Laying M25 concrete for Chute Drain	313+960		L.H.S	Drain
29	VKE-3/PIL/STR/17015	2-Jun-21	Checking of Excavation, Laying of Geotextile, Geocell & Laying M25 concrete for Chute Drain	314+000		L.H.S	Drain
30	VKE-3/PIL/STR/17016	2-Jun-21	Checking of Excavation, Laying of Geotextile, Geocell & Laying M25 concrete for Chute Drain	314+050		L.H.S	Drain
31	VKE-3/PIL/STR/17017	2-Jun-21	Checking of Excavation, Laying of Geotextile, Geocell & Laying M25 concrete for Chute Drain	314+100		L.H.S	Drain
32	VKE-3/PIL/STR/17018	2-Jun-21	Laying of M25 PCC for P8 Pile Cap	293+014		R.H.S	ROB
33	VKE-3/PIL/STR/17019	2-Jun-21	Checking of Excavation, Laying of Geotextile, Geocell & Laying M25 concrete for Chute Drain	310+200		L.H.S	Drain
34	VKE-3/PIL/STR/17020	2-Jun-21	Fixing of Elastomeric Bearing at Segment A2-1 (3, 4, 5)	309+074			MIIB
35	VKE-3/PIL/STR/17021	2-Jun-21	Fixing of Elastomeric Bearing at Segment A2-2 (1 to 11)	309+074			MIIB
36	VKE-3/PIL/STR/17022	2-Jun-21	Fixing of Elastomeric Bearing at Segment A2-3 (1 to 11)	309+074			MIIB
37	VKE-3/PIL/STR/17023	2-Jun-21	Fixing of Elastomeric Bearing at Segment A2-4 (1, 2, 3)	309+074			MIIB
38	VKE-3/PIL/STR/17024	3-Jun-21	Checking of Reinforcement and Formwork for A2 Retaining wall 1st lift	318+870		R.H.S	MJB
39	VKE-3/PIL/STR/17025	3-Jun-21	Pouring M30 grade of concrete for A2 Retaining wall 1st lift	318+870		R.H.S	MJB
40	VKE-3/PIL/STR/17026	3-Jun-21	Checking of Reinforcement and Formwork for Retaining wall 1st lift	318+903	318+910	R.H.S	Ret. Wall
41	VKE-3/PIL/STR/17027	3-Jun-21	Pouring M30 grade of concrete for Retaining wall 1st lift	318+903	318+910	R.H.S	Ret. Wall
42	VKE-3/PIL/STR/17028	3-Jun-21	Checking of Reinforcement and Formwork for A1 Retaining wall side Raft	315+214		L.H.S	BC
43	VKE-3/PIL/STR/17029	3-Jun-21	Pouring M30 grade of concrete for A1 Retaining wall side Raft	315+214		L.H.S	BC
44	VKE-3/PIL/STR/17030	3-Jun-21	Checking of Reinforcement and Formwork for Retaining wall final lift	322+850	322+875	R.H.S	Ret. Wall
45	VKE-3/PIL/STR/17031	3-Jun-21	Pouring M30 grade of concrete for Retaining wall final lift	322+850	322+875	R.H.S	Ret. Wall
46	VKE-3/PIL/STR/17032	3-Jun-21	Checking of Reinforcement and Formwork for Retaining wall 7th lift	322+860	322+880	L.H.S	Ret. Wall
47	VKE-3/PIL/STR/17033	3-Jun-21	Pouring M30 grade of concrete for Retaining wall 7th lift	322+860	322+880	L.H.S	Ret. Wall
48	VKE-3/PIL/STR/17034	3-Jun-21	Checking of Reinforcement and Formwork for Retaining wall 5th lift	322+920	322+940	L.H.S	Ret. Wall
49	VKE-3/PIL/STR/17035	3-Jun-21	Pouring M30 grade of concrete for Retaining wall 5th lift	322+920	322+940	L.H.S	Ret. Wall
50	VKE-3/PIL/STR/17036	3-Jun-21	Checking of Reinforcement and Formwork for A2 Retaining wall 3rd lift	307+733		L.H.S	MIIB
51	VKE-3/PIL/STR/17037	3-Jun-21	Pouring M30 grade of concrete for A2 Retaining wall 3rd lift	307+733		L.H.S	MIIB
52	VKE-3/PIL/STR/17038	3-Jun-21	Checking of Excavation, Laying of Geotextile, Geocell & Laying M25 concrete for Chute Drain	313+000		L.H.S	Drain
53	VKE-3/PIL/STR/17039	3-Jun-21	Laying of M25 PCC for P8 Pile Cap	293+014		R.H.S	ROB
54	VKE-3/PIL/STR/17040	3-Jun-21	Checking of Excavation, Laying of Geotextile, Geocell & Laying M25 concrete for Chute Drain	311+000		L.H.S	Drain
55	VKE-3/PIL/STR/17041	3-Jun-21	Checking of Excavation, Laying of Geotextile, Geocell & Laying M25 concrete for Chute Drain	311+000		R.H.S	Drain
56	VKE-3/PIL/STR/17042	3-Jun-21	Checking of Reinforcement and Formwork for A1 Retaining wall 6th lift	312+695		L.H.S	VUP
57	VKE-3/PIL/STR/17043	3-Jun-21	Pouring M30 grade of concrete for A1 Retaining wall 6th lift	312+695		L.H.S	VUP
58	VKE-3/PIL/STR/17044	3-Jun-21	Checking of Reinforcement and Formwork for A1 Retaining wall 6th lift	312+695		R.H.S	VUP
59	VKE-3/PIL/STR/17045	3-Jun-21	Pouring M30 grade of concrete for A1 Retaining wall 6th lift	312+695		R.H.S	VUP
60	VKE-3/PIL/STR/17046	3-Jun-21	Checking of Reinforcement and Formwork for RCC Compound wall final lift (26m)	317+930		R.H.S	Parking
61	VKE-3/PIL/STR/17047	3-Jun-21	Pouring M30 grade of concrete for RCC Compound wall final lift (26m)	317+930		R.H.S	Parking
62	VKE-3/PIL/STR/17048	3-Jun-21	Checking of Reinforcement and Formwork for Dhaba-2 Ground Beam (71 nos.) and all pile cap	306+530		L.H.S	Parking
63	VKE-3/PIL/STR/17049	3-Jun-21	Pouring M30 grade of concrete for Dhaba-2 Ground Beam (71 nos.) and all pile cap	306+530		L.H.S	Parking
64	VKE-3/PIL/STR/17050	4-Jun-21	Checking of Reinforcement and Formwork for Retaining wall 6th lift	322+750	322+770	L.H.S	Ret. Wall

## Structure RFI

Sr. NO.	RFI NO.	Inspection date	Item Description	Chainage		Side	Unit
				From	To		
65	VKE-3/PIL/STR/17051	4-Jun-21	Pouring M30 grade of concrete for Retaining wall 6th lift	322+750	322+770	L.H.S	Ret. Wall
66	VKE-3/PIL/STR/17052	4-Jun-21	Checking of Reinforcement and Formwork for Retaining wall 6th lift	322+785	322+800	L.H.S	Ret. Wall
67	VKE-3/PIL/STR/17053	4-Jun-21	Pouring M30 grade of concrete for Retaining wall 6th lift	322+785	322+800	L.H.S	Ret. Wall
68	VKE-3/PIL/STR/17054	4-Jun-21	Checking of Excavation, Laying of Geotextile, Geocell & Laying M25 concrete for Chute Drain	314+470		L.H.S	Drain
69	VKE-3/PIL/STR/17055	4-Jun-21	Checking of Excavation, Laying of Geotextile, Geocell & Laying M25 concrete for Chute Drain	314+570		L.H.S	Drain
70	VKE-3/PIL/STR/17056	4-Jun-21	Checking of Excavation, Laying of Geotextile, Geocell & Laying M25 concrete for Chute Drain	314+620		L.H.S	Drain
71	VKE-3/PIL/STR/17057	4-Jun-21	Checking of Reinforcement and Formwork for Dhaba-1 Pile Cap-1 at Grid H1, H2	317+930		R.H.S	Parking
72	VKE-3/PIL/STR/17058	4-Jun-21	Pouring M30 grade of concrete for Dhaba-1 Pile Cap-1 at Grid H1, H2	317+930		R.H.S	Parking
73	VKE-3/PIL/STR/17059	4-Jun-21	Checking of Reinforcement and Formwork for Dhaba-1 Pile Cap-2 at Grid H8, G11, E11, D11	317+930		R.H.S	Parking
74	VKE-3/PIL/STR/17060	4-Jun-21	Pouring M30 grade of concrete for Dhaba-1 Pile Cap-2 at Grid H8, G11, E11, D11	317+930		R.H.S	Parking
75	VKE-3/PIL/STR/17061	4-Jun-21	Checking of Reinforcement and Formwork for Dhaba-1 Pile Cap-3 at Grid H10	317+930		R.H.S	Parking
76	VKE-3/PIL/STR/17062	4-Jun-21	Pouring M30 grade of concrete for Dhaba-1 Pile Cap-3 at Grid H10	317+930		R.H.S	Parking
77	VKE-3/PIL/STR/17063	4-Jun-21	Checking of Reinforcement and Formwork for Dhaba-1 Pile Cap-4 at Grid G12, E12, D12, C9, C10, C11, C12	317+930		R.H.S	Parking
78	VKE-3/PIL/STR/17064	4-Jun-21	Pouring M30 grade of concrete for Dhaba-1 Pile Cap-4 at Grid G12, E12, D12, C9, C10, C11, C12	317+930		R.H.S	Parking
79	VKE-3/PIL/STR/17065	4-Jun-21	Checking of Reinforcement and Formwork for Dhaba-1 Pile Cap-5 at Grid A1, A9	317+930		R.H.S	Parking
80	VKE-3/PIL/STR/17066	4-Jun-21	Pouring M30 grade of concrete for Dhaba-1 Pile Cap-5 at Grid A1, A9	317+930		R.H.S	Parking
81	VKE-3/PIL/STR/17067	4-Jun-21	Checking of Reinforcement and Formwork for Dhaba-1 Pile Cap-6 at Grid F1, D1, D2	317+930		R.H.S	Parking
82	VKE-3/PIL/STR/17068	4-Jun-21	Pouring M30 grade of concrete for Dhaba-1 Pile Cap-6 at Grid F1, D1, D2	317+930		R.H.S	Parking
83	VKE-3/PIL/STR/17069	4-Jun-21	Checking of Reinforcement and Formwork for Dhaba-1 Pile Cap-7 at Grid D8, D10	317+930		R.H.S	Parking
84	VKE-3/PIL/STR/17070	4-Jun-21	Pouring M30 grade of concrete for Dhaba-1 Pile Cap-7 at Grid D8, D10	317+930		R.H.S	Parking
85	VKE-3/PIL/STR/17071	4-Jun-21	Checking of Reinforcement and Formwork for Dhaba-1 Pile Cap-8 at Grid F2, B1, B3, B5, B7, B9, A3, A5, A7	317+930		R.H.S	Parking
86	VKE-3/PIL/STR/17072	4-Jun-21	Pouring M30 grade of concrete for Dhaba-1 Pile Cap-8 at Grid F2, B1, B3, B5, B7, B9, A3, A5, A7	317+930		R.H.S	Parking
87	VKE-3/PIL/STR/17073	5-Jun-21	Checking of Reinforcement and Formwork for A2 Retaining wall Raft	315+214		L.H.S	BC
88	VKE-3/PIL/STR/17074	5-Jun-21	Pouring M30 grade of concrete for A2 Retaining wall Raft	315+214		L.H.S	BC
89	VKE-3/PIL/STR/17075	5-Jun-21	Checking of Reinforcement and Formwork for A2 Retaining wall Raft	315+214		R.H.S	BC
90	VKE-3/PIL/STR/17076	5-Jun-21	Pouring M30 grade of concrete for A2 Retaining wall Raft	315+214		R.H.S	BC
91	VKE-3/PIL/STR/17077	5-Jun-21	Checking of Reinforcement and Formwork for Dhaba-2 Column C1 to C49	306+530		L.H.S	Parking
92	VKE-3/PIL/STR/17078	5-Jun-21	Pouring M30 grade of concrete for Dhaba-2 Column C1 to C49	306+530		L.H.S	Parking
93	VKE-3/PIL/STR/17079	6-Jun-21	Checking of Excavation, Laying of Geotextile, Geocell & Laying M25 concrete for Chute Drain	304+145		R.H.S	Drain
94	VKE-3/PIL/STR/17080	6-Jun-21	Checking of Excavation, Laying of Geotextile, Geocell & Laying M25 concrete for Chute Drain	304+095		R.H.S	Drain
95	VKE-3/PIL/STR/17081	6-Jun-21	Checking of Excavation, Laying of Geotextile, Geocell & Laying M25 concrete for Chute Drain	304+045		R.H.S	Drain
96	VKE-3/PIL/STR/17082	7-Jun-21	Checking of Excavation, Laying of Geotextile, Geocell & Laying M25 concrete for Chute Drain	301+750		R.H.S	Drain
97	VKE-3/PIL/STR/17083	7-Jun-21	Checking of Excavation, Laying of Geotextile, Geocell & Laying M25 concrete for Chute Drain	301+850		R.H.S	Drain
98	VKE-3/PIL/STR/17084	7-Jun-21	Checking of Excavation, Laying of Geotextile, Geocell & Laying M25 concrete for Chute Drain	301+900		R.H.S	Drain
99	VKE-3/PIL/STR/17085	7-Jun-21	Checking of Excavation, Laying of Geotextile, Geocell & Laying M25 concrete for Chute Drain	302+100		L.H.S	Drain
100	VKE-3/PIL/STR/17086	7-Jun-21	Checking of Excavation, Laying of Geotextile, Geocell & Laying M25 concrete for Chute Drain	302+150		L.H.S	Drain
101	VKE-3/PIL/STR/17087	7-Jun-21	Checking of Excavation, Laying of Geotextile, Geocell & Laying M25 concrete for Chute Drain	303+995		R.H.S	Drain
102	VKE-3/PIL/STR/17088	7-Jun-21	Checking of Excavation, Laying of Geotextile, Geocell & Laying M25 concrete for Chute Drain	303+945		R.H.S	Drain
103	VKE-3/PIL/STR/17089	7-Jun-21	Checking of Excavation, Laying of Geotextile, Geocell & Laying M25 concrete for Chute Drain	303+895		R.H.S	Drain
104	VKE-3/PIL/STR/17090	7-Jun-21	Checking of Excavation, Laying of Geotextile, Geocell & Laying M25 concrete for Chute Drain	295+220		L.H.S	Drain
105	VKE-3/PIL/STR/17091	7-Jun-21	Checking of Excavation, Laying of Geotextile, Geocell & Laying M25 concrete for Chute Drain	295+220		R.H.S	Drain
106	VKE-3/PIL/STR/17092	7-Jun-21	Checking of Excavation, Laying of Geotextile, Geocell & Laying M25 concrete for Chute Drain	295+170		L.H.S	Drain
107	VKE-3/PIL/STR/17093	7-Jun-21	Checking of Excavation, Laying of Geotextile, Geocell & Laying M25 concrete for Chute Drain	295+170		R.H.S	Drain
108	VKE-3/PIL/STR/17094	7-Jun-21	Checking of Excavation, Laying of Geotextile, Geocell & Laying M25 concrete for Chute Drain	295+120		L.H.S	Drain
109	VKE-3/PIL/STR/17095	7-Jun-21	Checking of Excavation, Laying of Geotextile, Geocell & Laying M25 concrete for Chute Drain	295+120		R.H.S	Drain
110	VKE-3/PIL/STR/17096	7-Jun-21	Checking of Excavation, Laying of Geotextile, Geocell & Laying M25 concrete for Chute Drain	295+070		L.H.S	Drain
111	VKE-3/PIL/STR/17097	7-Jun-21	Checking of Excavation, Laying of Geotextile, Geocell & Laying M25 concrete for Chute Drain	295+070		R.H.S	Drain
112	VKE-3/PIL/STR/17098	7-Jun-21	Checking of Excavation, Laying of Geotextile, Geocell & Laying M25 concrete for Chute Drain	314+450		R.H.S	Drain



## Structure RFI

Sr. NO.	RFI NO.	Inspection date	Item Description	Chainage		Side	Unit
				From	To		
113	VKE-3/PIL/STR/17099	7-Jun-21	Checking of Excavation, Laying of Geotextile, Geocell & Laying M25 concrete for Chute Drain	314+500		R.H.S	Drain
114	VKE-3/PIL/STR/17100	7-Jun-21	Checking of Excavation, Laying of Geotextile, Geocell & Laying M25 concrete for Chute Drain	314+550		R.H.S	Drain
115	VKE-3/PIL/STR/17101	7-Jun-21	Checking of Excavation, Laying of Geotextile, Geocell & Laying M25 concrete for Chute Drain	314+600		R.H.S	Drain
116	VKE-3/PIL/STR/17102	7-Jun-21	Checking of Reinforcement and Formwork for A2 Retaining wall 2nd lift	318+865		L.H.S	Ret. Wall
117	VKE-3/PIL/STR/17103	7-Jun-21	Pouring M30 grade of concrete for A2 Retaining wall 2nd lift	318+865		L.H.S	Ret. Wall
118	VKE-3/PIL/STR/17104	7-Jun-21	Checking of Reinforcement and Formwork for A2 Retaining wall 2nd lift	318+865		R.H.S	Ret. Wall
119	VKE-3/PIL/STR/17105	7-Jun-21	Pouring M30 grade of concrete for A2 Retaining wall 2nd lift	318+865		R.H.S	Ret. Wall
120	VKE-3/PIL/STR/17106	7-Jun-21	Checking of Reinforcement and Formwork for Retaining wall 2nd lift	318+903	318+910	L.H.S	Ret. Wall
121	VKE-3/PIL/STR/17107	7-Jun-21	Pouring M30 grade of concrete for Retaining wall 2nd lift	318+903	318+910	L.H.S	Ret. Wall
122	VKE-3/PIL/STR/17108	7-Jun-21	Checking of Reinforcement and Formwork for Retaining wall 7th lift	322+860	322+880	L.H.S	Ret. Wall
123	VKE-3/PIL/STR/17109	7-Jun-21	Pouring M30 grade of concrete for Retaining wall 7th lift	322+860	322+880	L.H.S	Ret. Wall
124	VKE-3/PIL/STR/17110	7-Jun-21	Checking of Reinforcement and Formwork for A1 & A2 wall final lift, haunch & bracket	310+717		L.H.S	MIIB
125	VKE-3/PIL/STR/17111	7-Jun-21	Pouring M35 grade of concrete for A1 & A2 wall final lift, haunch & bracket	310+717		L.H.S	MIIB
126	VKE-3/PIL/STR/17112	7-Jun-21	Checking of Reinforcement and Formwork for Slab	310+717		L.H.S	MIIB
127	VKE-3/PIL/STR/17113	7-Jun-21	Pouring M35 grade of concrete for Slab	310+717		L.H.S	MIIB
128	VKE-3/PIL/STR/17114	7-Jun-21	Checking of Reinforcement and Formwork for A1 & A2 Retaining wall 1st lift	315+214		L.H.S	BC
129	VKE-3/PIL/STR/17115	7-Jun-21	Pouring M30 grade of concrete for A1 & A2 Retaining wall 1st lift	315+214		L.H.S	BC
130	VKE-3/PIL/STR/17116	7-Jun-21	Checking of Reinforcement and Formwork for A1 & A2 Retaining wall 1st lift	315+214		R.H.S	BC
131	VKE-3/PIL/STR/17117	7-Jun-21	Pouring M30 grade of concrete for A1 & A2 Retaining wall 1st lift	315+214		R.H.S	BC
132	VKE-3/PIL/STR/17118	7-Jun-21	Checking of Reinforcement and Formwork for A1 Dirt wall 2nd lift & bracket	307+733		R.H.S	MIIB
133	VKE-3/PIL/STR/17119	7-Jun-21	Pouring M30 grade of concrete for A1 Dirt wall 2nd lift & bracket	307+733		R.H.S	MIIB
134	VKE-3/PIL/STR/17120	7-Jun-21	Checking of Excavation, Laying of Geotextile, Geocell & Laying M25 concrete for Chute Drain	307+950	308+300	L.H.S	Drain
135	VKE-3/PIL/STR/17121	7-Jun-21	Checking of Excavation, Laying of Geotextile, Geocell & Laying M25 concrete for Chute Drain	307+950	308+300	R.H.S	Drain
136	VKE-3/PIL/STR/17122	7-Jun-21	Checking of Reinforcement and Formwork for Span P1-P2 end cross girder at fixed end 1,2,5,6	302+713		L.H.S	MJB
137	VKE-3/PIL/STR/17123	7-Jun-21	Pouring M35 grade of concrete for Span P1-P2 end cross girder at fixed end 1,2,5,6	302+713		L.H.S	MJB
138	VKE-3/PIL/STR/17124	7-Jun-21	Checking of Reinforcement and Formwork for P2 & A2 Pedestal and fixing of metallic bearing	302+713		L.H.S	MJB
139	VKE-3/PIL/STR/17125	7-Jun-21	Pouring M45 grade of concrete for P2 & A2 Pedestal and fixing of metallic bearing	302+713		L.H.S	MJB
140	VKE-3/PIL/STR/17126	8-Jun-21	Checking of Reinforcement and Formwork for Deck Slab	297+472		R.H.S	MIIB
141	VKE-3/PIL/STR/17127	8-Jun-21	Pouring M35 grade of concrete for Deck Slab	297+472		R.H.S	MIIB
142	VKE-3/PIL/STR/17128	8-Jun-21	Checking of Reinforcement and Formwork for Retaining wall 7th lift	322+840	322+860	L.H.S	Ret. Wall
143	VKE-3/PIL/STR/17129	8-Jun-21	Pouring M30 grade of concrete for Retaining wall 7th lift	322+840	322+860	L.H.S	Ret. Wall
144	VKE-3/PIL/STR/17130	8-Jun-21	Checking of Reinforcement and Formwork for A1 & A2 Retaining wall 2nd lift	315+214		R.H.S	BC
145	VKE-3/PIL/STR/17131	8-Jun-21	Pouring M30 grade of concrete for A1 & A2 Retaining wall 2nd lift	315+214		R.H.S	BC
146	VKE-3/PIL/STR/17132	8-Jun-21	Checking of Excavation & Laying M25 PCC for Shear Key of Pre Cast BC	322+750		L.H.S	BC
147	VKE-3/PIL/STR/17133	8-Jun-21	Checking of Reinforcement and Formwork for Shear Key of Pre Cast BC	322+750		L.H.S	BC
148	VKE-3/PIL/STR/17134	8-Jun-21	Pouring M30 grade of concrete for Shear Key of Pre Cast BC	322+750		L.H.S	BC
149	VKE-3/PIL/STR/17135	8-Jun-21	Checking of Excavation & Laying M25 PCC for Shear Key of Pre Cast BC	322+750		R.H.S	BC
150	VKE-3/PIL/STR/17136	8-Jun-21	Checking of Reinforcement and Formwork for Shear Key of Pre Cast BC	322+750		R.H.S	BC
151	VKE-3/PIL/STR/17137	8-Jun-21	Pouring M30 grade of concrete for Shear Key of Pre Cast BC	322+750		R.H.S	BC
152	VKE-3/PIL/STR/17138	8-Jun-21	Pouring M35 grade of concrete for A1 Anchor Beam & Terminal Slab	303+808		R.H.S	VUP
153	VKE-3/PIL/STR/17139	8-Jun-21	Checking of Excavation, Laying of Geotextile, Geocell & Laying M25 concrete for Chute Drain	303+110		R.H.S	Drain
154	VKE-3/PIL/STR/17140	8-Jun-21	Checking of Excavation, Laying of Geotextile, Geocell & Laying M25 concrete for Chute Drain	303+160		R.H.S	Drain
155	VKE-3/PIL/STR/17141	8-Jun-21	Checking of Excavation, Laying of Geotextile, Geocell & Laying M25 concrete for Chute Drain	303+210		R.H.S	Drain
156	VKE-3/PIL/STR/17142	8-Jun-21	Checking of Excavation, Laying of Geotextile, Geocell & Laying M25 concrete for Chute Drain	303+260		R.H.S	Drain
157	VKE-3/PIL/STR/17143	8-Jun-21	Checking of Excavation & Laying M25 PCC for A1 Retaining Wall	318+865		R.H.S	MJB
158	VKE-3/PIL/STR/17144	8-Jun-21	Checking of Reinforcement and Formwork for Median & shoulder edge crash barrier	316+536		R.H.S	LVUP
159	VKE-3/PIL/STR/17145	8-Jun-21	Pouring M40 grade of concrete for Median & shoulder edge crash barrier	316+536		R.H.S	LVUP
160	VKE-3/PIL/STR/17146	8-Jun-21	Checking of Excavation, Laying of Geotextile, Geocell & Laying M25 concrete for Chute Drain	302+200		L.H.S	Drain
161	VKE-3/PIL/STR/17147	8-Jun-21	Checking of Excavation, Laying of Geotextile, Geocell & Laying M25 concrete for Chute Drain	302+250		L.H.S	Drain
162	VKE-3/PIL/STR/17148	8-Jun-21	Checking of Excavation, Laying of Geotextile, Geocell & Laying M25 concrete for Chute Drain	302+300		L.H.S	Drain
163	VKE-3/PIL/STR/17149	8-Jun-21	Checking of Excavation, Laying of Geotextile, Geocell & Laying M25 concrete for Chute Drain	302+150		R.H.S	Drain
164	VKE-3/PIL/STR/17150	9-Jun-21	Checking of Reinforcement and Formwork for A1 Anchor Beam & Terminal Slab	303+808		R.H.S	VUP
165	VKE-3/PIL/STR/17151	9-Jun-21	Pouring M35 grade of concrete for A2 Anchor Beam & Terminal Slab	303+808		R.H.S	VUP
166	VKE-3/PIL/STR/17152	9-Jun-21	Checking of Excavation, Laying of Geotextile, Geocell & Laying M25 concrete for Chute Drain	303+310		R.H.S	Drain
167	VKE-3/PIL/STR/17153	9-Jun-21	Checking of Excavation, Laying of Geotextile, Geocell & Laying M25 concrete for Chute Drain	303+360		R.H.S	Drain
168	VKE-3/PIL/STR/17154	9-Jun-21	Checking of Excavation, Laying of Geotextile, Geocell & Laying M25 concrete for Chute Drain	303+410		R.H.S	Drain
169	VKE-3/PIL/STR/17155	9-Jun-21	Checking of Excavation, Laying of Geotextile, Geocell & Laying M25 concrete for Chute Drain	303+460		R.H.S	Drain
170	VKE-3/PIL/STR/17156	9-Jun-21	Checking of Reinforcement and Formwork for A2-P3a Pedestal	321+253		L.H.S	MJB

## Structure RFI

Sr. NO.	RFI NO.	Inspection date	Item Description	Chainage		Side	Unit
				From	To		
171	VKE-3/PIL/STR/17157	9-Jun-21	Pouring M45 grade of concrete for A2-P3a Pedestal	321+253		L.H.S	MJB
172	VKE-3/PIL/STR/17158	9-Jun-21	Checking of Reinforcement and Formwork for A2-P4a Pedestal	321+253		L.H.S	MJB
173	VKE-3/PIL/STR/17159	9-Jun-21	Pouring M45 grade of concrete for A2-P4a Pedestal	321+253		L.H.S	MJB
174	VKE-3/PIL/STR/17160	9-Jun-21	Fixing of Elastomeric Bearing on A1, A2 & P1	307+170			VOP
175	VKE-3/PIL/STR/17161	9-Jun-21	Checking of Reinforcement and Formwork for A1 & A2 wall Final lift & Slab	296+340		R.H.S	BC
176	VKE-3/PIL/STR/17162	9-Jun-21	Pouring M30 grade of concrete for A1 & A2 Final lift & Slab	296+340		R.H.S	BC
177	VKE-3/PIL/STR/17163	9-Jun-21	Pouring M35 grade of concrete for Deck Slab	297+172		R.H.S	MIB
178	VKE-3/PIL/STR/17164	10-Jun-21	Checking of Reinforcement and Formwork for A2 Retaining wall 6th lift	312+695		L.H.S	VUP
179	VKE-3/PIL/STR/17165	10-Jun-21	Pouring M30 grade of concrete for A2 Retaining wall 6th lift	312+695		L.H.S	VUP
180	VKE-3/PIL/STR/17166	10-Jun-21	Checking of Reinforcement and Formwork for A2 Retaining wall final lift	312+695		R.H.S	VUP
181	VKE-3/PIL/STR/17167	10-Jun-21	Pouring M30 grade of concrete for A2 Retaining wall final lift	312+695		R.H.S	VUP
182	VKE-3/PIL/STR/17168	10-Jun-21	Checking of Reinforcement and Formwork for A1 & A2 Retaining wall 3rd lift	315+214		R.H.S	BC
183	VKE-3/PIL/STR/17169	10-Jun-21	Pouring M30 grade of concrete for A1 & A2 Retaining wall 3rd lift	315+214		R.H.S	BC
184	VKE-3/PIL/STR/17170	10-Jun-21	Checking of Reinforcement and Formwork for A1 & A2 Retaining wall 2nd lift	315+214		L.H.S	BC
185	VKE-3/PIL/STR/17171	10-Jun-21	Pouring M30 grade of concrete for A1 & A2 Retaining wall 2nd lift	315+214		L.H.S	BC
186	VKE-3/PIL/STR/17172	10-Jun-21	Checking of Excavation, Laying of Geotextile, Geocell & Laying M25 concrete for Chute Drain	302+000		L.H.S	Drain
187	VKE-3/PIL/STR/17173	10-Jun-21	Checking of Excavation, Laying of Geotextile, Geocell & Laying M25 concrete for Chute Drain	301+950		L.H.S	Drain
188	VKE-3/PIL/STR/17174	10-Jun-21	Checking of Excavation, Laying of Geotextile, Geocell & Laying M25 concrete for Chute Drain	301+900		L.H.S	Drain
189	VKE-3/PIL/STR/17175	10-Jun-21	Checking of Reinforcement and Formwork for Span P1-P2 intermediate cross girder P2 side (6 nos)	302+713		L.H.S	MJB
190	VKE-3/PIL/STR/17176	10-Jun-21	Pouring M35 grade of concrete for Span P1-P2 intermediate cross girder P2 side (6 nos)	302+713		L.H.S	MJB
191	VKE-3/PIL/STR/17177	10-Jun-21	Checking of Reinforcement and Formwork for P1 end cross girder	299+354		L.H.S	FOB
192	VKE-3/PIL/STR/17178	10-Jun-21	Pouring M35 grade of concrete for P1 end cross girder	299+354		L.H.S	FOB
193	VKE-3/PIL/STR/17179	10-Jun-21	Checking of Reinforcement and Formwork for Retaining wall 2nd lift	322+830	322+850	R.H.S	Ret. Wall
194	VKE-3/PIL/STR/17180	10-Jun-21	Pouring M30 grade of concrete for Retaining wall 2nd lift	322+830	322+850	R.H.S	Ret. Wall
195	VKE-3/PIL/STR/17181	10-Jun-21	Checking of Excavation, Laying of Geotextile, Geocell & Laying M25 concrete for Chute Drain	314+050		R.H.S	Drain
196	VKE-3/PIL/STR/17182	10-Jun-21	Checking of Excavation, Laying of Geotextile, Geocell & Laying M25 concrete for Chute Drain	314+100		R.H.S	Drain
197	VKE-3/PIL/STR/17183	10-Jun-21	Checking of Excavation, Laying of Geotextile, Geocell & Laying M25 concrete for Chute Drain	314+150		R.H.S	Drain
198	VKE-3/PIL/STR/17184	10-Jun-21	Checking of Excavation, Laying of Geotextile, Geocell & Laying M25 concrete for Chute Drain	314+200		R.H.S	Drain
199	VKE-3/PIL/STR/17185	10-Jun-21	Checking of Reinforcement and Formwork for Dhaba-1 Ground Beam- 1,2,11,12,40,41,43,47	317+930		R.H.S	Parking
200	VKE-3/PIL/STR/17186	10-Jun-21	Pouring M30 grade of concrete for Dhaba-1 Ground Beam- 1,2,11,12,40,41,43,47	317+930		R.H.S	Parking
201	VKE-3/PIL/STR/17187	11-Jun-21	Checking of Reinforcement and Formwork for Retaining wall top lift	322+770	322+790	R.H.S	Ret. Wall
202	VKE-3/PIL/STR/17188	11-Jun-21	Pouring M30 grade of concrete for Retaining wall top lift	322+770	322+790	R.H.S	Ret. Wall
203	VKE-3/PIL/STR/17189	11-Jun-21	Checking of Reinforcement and Formwork for A1 Retaining wall Raft	318+865		R.H.S	Ret. Wall
204	VKE-3/PIL/STR/17190	11-Jun-21	Pouring M30 grade of concrete for A1 Retaining wall Raft	318+865		R.H.S	Ret. Wall
205	VKE-3/PIL/STR/17191	11-Jun-21	Checking of Excavation, Laying of Geotextile, Geocell & Laying M25 concrete for Chute Drain	314+670		L.H.S	Drain
206	VKE-3/PIL/STR/17192	11-Jun-21	Checking of Excavation, Laying of Geotextile, Geocell & Laying M25 concrete for Chute Drain	314+720		L.H.S	Drain
207	VKE-3/PIL/STR/17193	11-Jun-21	Checking of Excavation, Laying of Geotextile, Geocell & Laying M25 concrete for Chute Drain	314+770		L.H.S	Drain
208	VKE-3/PIL/STR/17194	11-Jun-21	Checking of Excavation, Laying of Geotextile, Geocell & Laying M25 concrete for Chute Drain	314+860		L.H.S	Drain
209	VKE-3/PIL/STR/17195	11-Jun-21	Checking of Excavation, Laying of Geotextile, Geocell & Laying M25 concrete for Chute Drain	314+910		L.H.S	Drain
210	VKE-3/PIL/STR/17196	11-Jun-21	Checking of Excavation, Laying of Geotextile, Geocell & Laying M25 concrete for Chute Drain	314+960		L.H.S	Drain
211	VKE-3/PIL/STR/17197	11-Jun-21	Checking of Excavation, Laying of Geotextile, Geocell & Laying M25 concrete for Chute Drain	302+200		R.H.S	Drain
212	VKE-3/PIL/STR/17198	11-Jun-21	Checking of Excavation, Laying of Geotextile, Geocell & Laying M25 concrete for Chute Drain	301+850		L.H.S	Drain
213	VKE-3/PIL/STR/17199	11-Jun-21	Checking of Reinforcement and Formwork for A1 & A2 Retaining wall 3rd lift	315+214		L.H.S	BC
214	VKE-3/PIL/STR/17200	11-Jun-21	Pouring M30 grade of concrete for A1 & A2 Retaining wall 3rd lift	315+214		L.H.S	BC
215	VKE-3/PIL/STR/17201	11-Jun-21	Launching of Girders of Span A1-P1 PSC Girders 1 to 4	307+170			VOP
216	VKE-3/PIL/STR/17202	11-Jun-21	Launching of Girders of Span P1-A2 PSC Girders 5 to 8	307+170			VOP
217	VKE-3/PIL/STR/17203	11-Jun-21	Checking of Reinforcement and Formwork for A1 & A2 wall Final lift & Slab	296+346		R.H.S	BC
218	VKE-3/PIL/STR/17204	11-Jun-21	Pouring M30 grade of concrete for A1 & A2 wall final lift & Slab	296+346		R.H.S	BC
219	VKE-3/PIL/STR/17205	12-Jun-21	Checking of Excavation, Laying of Geotextile, Geocell & Laying M25 concrete for Chute Drain	303+310		R.H.S	Drain
220	VKE-3/PIL/STR/17206	12-Jun-21	Checking of Excavation, Laying of Geotextile, Geocell & Laying M25 concrete for Chute Drain	303+510		R.H.S	Drain
221	VKE-3/PIL/STR/17207	12-Jun-21	Checking of Excavation, Laying of Geotextile, Geocell & Laying M25 concrete for Chute Drain	303+560		R.H.S	Drain
222	VKE-3/PIL/STR/17208	12-Jun-21	Checking of Excavation, Laying of Geotextile, Geocell & Laying M25 concrete for Chute Drain	303+610		R.H.S	Drain
223	VKE-3/PIL/STR/17209	12-Jun-21	Checking of Excavation, Laying of Geotextile, Geocell & Laying M25 concrete for Chute Drain	314+650		R.H.S	Drain
224	VKE-3/PIL/STR/17210	12-Jun-21	Checking of Excavation, Laying of Geotextile, Geocell & Laying M25 concrete for Chute Drain	314+700		R.H.S	Drain
225	VKE-3/PIL/STR/17211	12-Jun-21	Checking of Excavation, Laying of Geotextile, Geocell & Laying M25 concrete for Chute Drain	314+750		R.H.S	Drain

Structure RFI							
Sr. NO.	RFI NO.	Inspection date	Item Description	Chainage		Side	Unit
				From	To		
226	VKE-3/PIL/STR/17212	12-Jun-21	Checking of Excavation, Laying of Geotextile, Geocell & Laying M25 concrete for Chute Drain	314+800		R.H.S	Drain
227	VKE-3/PIL/STR/17213	12-Jun-21	Checking of Excavation, Laying of Geotextile, Geocell & Laying M25 concrete for Chute Drain	314+870		R.H.S	Drain
228	VKE-3/PIL/STR/17214	12-Jun-21	Checking of Reinforcement and Formwork for for A2 Retaining wall final lift	312+695		L.H.S	VUP
229	VKE-3/PIL/STR/17215	12-Jun-21	Pouring M30 grade of concrete for A2 Retaining wall final lift	312+695		L.H.S	VUP
230	VKE-3/PIL/STR/17216	12-Jun-21	Checking of Reinforcement and Formwork for for A1 Retaining wall final lift	312+695		L.H.S	VUP
231	VKE-3/PIL/STR/17217	12-Jun-21	Pouring M30 grade of concrete for A1 Retaining wall final lift	312+695		L.H.S	VUP
232	VKE-3/PIL/STR/17218	12-Jun-21	Checking of Reinforcement and Formwork for for A1 Retaining wall final lift	312+695		R.H.S	VUP
233	VKE-3/PIL/STR/17219	12-Jun-21	Pouring M30 grade of concrete for A1 Retaining wall final lift	312+695		R.H.S	VUP
234	VKE-3/PIL/STR/17220	13-Jun-21	Checking of Reinforcement and Formwork for Retaining wall final lift	322+730	322+750	L.H.S	Ret. Wall
235	VKE-3/PIL/STR/17221	13-Jun-21	Pouring M30 grade of concrete for Retaining wall final lift	322+730	322+750	L.H.S	Ret. Wall
236	VKE-3/PIL/STR/17222	13-Jun-21	Checking of Reinforcement and Formwork for Retaining wall final lift	322+750	322+770	L.H.S	Ret. Wall
237	VKE-3/PIL/STR/17223	13-Jun-21	Pouring M30 grade of concrete for Retaining wall final lift	322+750	322+770	L.H.S	Ret. Wall
238	VKE-3/PIL/STR/17224	13-Jun-21	Checking of Reinforcement and Formwork for Retaining wall final lift	322+770	322+790	R.H.S	Ret. Wall
239	VKE-3/PIL/STR/17225	13-Jun-21	Pouring M30 grade of concrete for Retaining wall final lift	322+770	322+790	R.H.S	Ret. Wall
240	VKE-3/PIL/STR/17226	13-Jun-21	Checking of Reinforcement and Formwork for Median & shoulder edge crash barrier	316+960		L.H.S	PUP
241	VKE-3/PIL/STR/17227	13-Jun-21	Pouring M40 grade of concrete for Median & shoulder edge crash barrier	316+960		L.H.S	PUP
242	VKE-3/PIL/STR/17228	13-Jun-21	Checking of Reinforcement and Formwork for Median & shoulder edge crash barrier	316+960		R.H.S	PUP
243	VKE-3/PIL/STR/17229	13-Jun-21	Pouring M40 grade of concrete for Median & shoulder edge crash barrier	316+960		R.H.S	PUP
244	VKE-3/PIL/STR/17230	13-Jun-21	Checking of Reinforcement and Formwork for A1 & A2 Retaining wall 4th lift	315+214		L.H.S	BC
245	VKE-3/PIL/STR/17231	13-Jun-21	Pouring M30 grade of concrete for A1 & A2 Retaining wall 4th lift	315+214		L.H.S	BC
246	VKE-3/PIL/STR/17232	13-Jun-21	Checking of Reinforcement and Formwork for A1 & A2 Retaining wall 4th lift	315+214		R.H.S	BC
247	VKE-3/PIL/STR/17233	13-Jun-21	Pouring M30 grade of concrete for A1 & A2 Retaining wall 4th lift	315+214		R.H.S	BC
248	VKE-3/PIL/STR/17234	13-Jun-21	Pouring M35 grade of concrete for P1 end cross girder	299+354		L.H.S	FOB
249	VKE-3/PIL/STR/17235	14-Jun-21	Checking of Excavation, Laying of Geotextile, Geocell & Laying M25 concrete for Chute Drain	303+360		L.H.S	Drain
250	VKE-3/PIL/STR/17236	14-Jun-21	Checking of Excavation, Laying of Geotextile, Geocell & Laying M25 concrete for Chute Drain	303+410		L.H.S	Drain
251	VKE-3/PIL/STR/17237	14-Jun-21	Checking of Excavation, Laying of Geotextile, Geocell & Laying M25 concrete for Chute Drain	303+460		L.H.S	Drain
252	VKE-3/PIL/STR/17238	14-Jun-21	Checking of Reinforcement and Formwork for A1 Retaining wall 3rd lift	310+717		L.H.S	VUP
253	VKE-3/PIL/STR/17239	14-Jun-21	Pouring M30 grade of concrete for A1 Retaining wall 3rd lift	310+717		L.H.S	VUP
254	VKE-3/PIL/STR/17240	14-Jun-21	Checking of POT-PTFE bearing fixing & Launching of PSC Girders of Span P5-P6 (7 nos)	293+014		R.H.S	ROB
255	VKE-3/PIL/STR/17241	14-Jun-21	Checking of Reinforcement and Formwork for P8 Pile Cap	293+014		R.H.S	ROB
256	VKE-3/PIL/STR/17242	14-Jun-21	Pouring M35 grade of concrete for P8 Pile Cap	293+014		R.H.S	ROB
257	VKE-3/PIL/STR/17243	14-Jun-21	Checking of Reinforcement and Formwork for Retaining wall 6th lift	322+770	322+385	L.H.S	Ret. Wall
258	VKE-3/PIL/STR/17244	14-Jun-21	Pouring M30 grade of concrete for Retaining wall 6th lift	322+770	322+385	L.H.S	Ret. Wall
259	VKE-3/PIL/STR/17245	14-Jun-21	Checking of Reinforcement and Formwork for A2 Retaining wall 3rd lift	318+865		L.H.S	Ret. Wall
260	VKE-3/PIL/STR/17246	14-Jun-21	Pouring M30 grade of concrete for A2 Retaining wall 3rd lift	318+865		L.H.S	Ret. Wall
261	VKE-3/PIL/STR/17247	14-Jun-21	Checking of Reinforcement and Formwork for A2 Retaining wall 3rd lift	318+865		R.H.S	Ret. Wall
262	VKE-3/PIL/STR/17248	14-Jun-21	Pouring M30 grade of concrete for A2 Retaining wall 3rd lift	318+865		R.H.S	Ret. Wall
263	VKE-3/PIL/STR/17249	14-Jun-21	Checking of Reinforcement and Formwork for Retaining wall 3rd lift	318+903	318+910	L.H.S	Ret. Wall
264	VKE-3/PIL/STR/17250	14-Jun-21	Pouring M30 grade of concrete for Retaining wall 3rd lift	318+903	318+910	L.H.S	Ret. Wall
265	VKE-3/PIL/STR/17251	14-Jun-21	Checking of Excavation & Laying M25 PCC for A1 Retaining wall	318+685		L.H.S	Ret. Wall
266	VKE-3/PIL/STR/17252	15-Jun-21	Checking of Reinforcement and Formwork for P8 Pile Cap	293+014		R.H.S	ROB
267	VKE-3/PIL/STR/17253	15-Jun-21	Pouring M35 grade of concrete for P8 Pile Cap	293+014		R.H.S	ROB
268	VKE-3/PIL/STR/17254	15-Jun-21	Checking of Reinforcement and Formwork for A2 simply supported end median & edge cross girder	302+713		L.H.S	MJB
269	VKE-3/PIL/STR/17255	15-Jun-21	Pouring M35 grade of concrete for A2 simply supported end median & edge cross girder	302+713		L.H.S	MJB
270	VKE-3/PIL/STR/17256	15-Jun-21	Checking of POT-PTFE bearing fixing & Launching of PSC Girders of Span P1-P2	299+354		R.H.S	FOB
271	VKE-3/PIL/STR/17257	15-Jun-21	Checking of POT-PTFE bearing fixing & Launching of RCC Girders of Span P2-A2	299+354		R.H.S	FOB
272	VKE-3/PIL/STR/17258	15-Jun-21	Checking of Reinforcement and Formwork for A1 & A2 Retaining wall final lift	315+214		L.H.S	BC
273	VKE-3/PIL/STR/17259	15-Jun-21	Pouring M30 grade of concrete for A1 & A2 Retaining wall final lift	315+214		L.H.S	BC
274	VKE-3/PIL/STR/17260	15-Jun-21	Checking of Reinforcement and Formwork for A1 & A2 Retaining wall final lift	315+214		R.H.S	BC
275	VKE-3/PIL/STR/17261	15-Jun-21	Pouring M30 grade of concrete for A1 & A2 Retaining wall final lift	315+214		R.H.S	BC
276	VKE-3/PIL/STR/17262	15-Jun-21	Checking of Reinforcement and Formwork for A1 Retaining wall 4th lift	310+717		L.H.S	MIIB
277	VKE-3/PIL/STR/17263	15-Jun-21	Pouring M30 grade of concrete for A1 Retaining wall 4th lift	310+717		L.H.S	MIIB
278	VKE-3/PIL/STR/17264	15-Jun-21	Checking of Reinforcement and Formwork for A2 median wall 4th lift	309+840		MIIB	
279	VKE-3/PIL/STR/17265	15-Jun-21	Pouring M35 grade of concrete for A2 median wall 4th lift	309+840		MIIB	
280	VKE-3/PIL/STR/17266	16-Jun-21	Checking of Reinforcement & Formwork for A2 Anchor Beam Terminal Slab	303+808		R.H.S	VUP
281	VKE-3/PIL/STR/17267	16-Jun-21	Checking of Excavation, Laying of Geotextile, Geocell & Laying M25 concrete for Chute Drain	303+150		L.H.S	Drain
282	VKE-3/PIL/STR/17268	16-Jun-21	Checking of Excavation, Laying of Geotextile, Geocell & Laying M25 concrete for Chute Drain	303+150		R.H.S	Drain
283	VKE-3/PIL/STR/17269	16-Jun-21	Checking of Excavation, Laying of Geotextile, Geocell & Laying M25 concrete for Chute Drain	315+010		L.H.S	Drain
284	VKE-3/PIL/STR/17270	16-Jun-21	Checking of Excavation, Laying of Geotextile, Geocell & Laying M25 concrete for Chute Drain	315+060		L.H.S	Drain
285	VKE-3/PIL/STR/17271	16-Jun-21	Checking of Excavation, Laying of Geotextile, Geocell & Laying M25 concrete for Chute Drain	315+310		L.H.S	Drain
286	VKE-3/PIL/STR/17272	16-Jun-21	Checking of Excavation, Laying of Geotextile, Geocell & Laying M25 concrete for Chute Drain	315+360		L.H.S	Drain
287	VKE-3/PIL/STR/17273	16-Jun-21	Checking of Reinforcement and Formwork for Median & shoulder edge crash barrier	316+960		R.H.S	Drain
288	VKE-3/PIL/STR/17274	16-Jun-21	Pouring M40 grade of concrete for Median & shoulder edge crash barrier	316+960		R.H.S	Drain
289	VKE-3/PIL/STR/17275	16-Jun-21	Checking of POT-PTFE bearing fixing & Launching of PSC Girders of Span P1-P2	299+354		L.H.S	FOB



Structure RFI							
Sr. NO.	RFI NO.	Inspection date	Item Description	Chainage		Side	Unit
				From	To		
290	VKE-3/PIL/STR/17276	16-Jun-21	Checking of POT-PTFE bearing fixing & Launching of RCC Girders of Span P2-A2	299+354		L.H.S	FOB
291	VKE-3/PIL/STR/17277	17-Jun-21	Checking of Reinforcement & Formwork for A1 Terminal Slab	303+808		R.H.S	VUP
292	VKE-3/PIL/STR/17278	17-Jun-21	Pouring M40 grade of concrete for A1 Terminal Slab	303+808		R.H.S	VUP
293	VKE-3/PIL/STR/17279	17-Jun-21	Checking of Excavation, Laying of Geotextile, Geocell & Laying M25 concrete for Chute Drain	303+200		L.H.S	Drain
294	VKE-3/PIL/STR/17280	17-Jun-21	Checking of Excavation, Laying of Geotextile, Geocell & Laying M25 concrete for Chute Drain	303+200		R.H.S	Drain
295	VKE-3/PIL/STR/17281	17-Jun-21	Checking of Excavation, Laying of Geotextile, Geocell & Laying M25 concrete for Chute Drain	303+610		L.H.S	Drain
296	VKE-3/PIL/STR/17282	17-Jun-21	Checking of Reinforcement & Formwork for Span P1-P2 intermediate cross girder P1 side	302+713		L.H.S	MJB
297	VKE-3/PIL/STR/17283	17-Jun-21	Pouring M35 grade of concrete for Span P1-P2 intermediate cross girder P1 side	302+713		L.H.S	MJB
298	VKE-3/PIL/STR/17284	17-Jun-21	Checking of Reinforcement & Formwork for Dirt wall 1st lift	321+253		L.H.S	MJB
299	VKE-3/PIL/STR/17285	17-Jun-21	Pouring M35 grade of concrete for Dirt wall 1st lift	321+253		L.H.S	MJB
300	VKE-3/PIL/STR/17286	17-Jun-21	Checking of Reinforcement & Formwork for return wall 3rd lift	321+253		L.H.S	MJB
301	VKE-3/PIL/STR/17287	17-Jun-21	Pouring M35 grade of concrete for return wall 3rd lift	321+253		L.H.S	MJB
302	VKE-3/PIL/STR/17288	17-Jun-21	Fixing of Metallic Bearing for Span A1-P1 and pouring M50 grade of concrete	321+253		L.H.S	MJB
303	VKE-3/PIL/STR/17289	17-Jun-21	Fixing of Pin Bearing for Span P1-A2 and pouring M50 grade of concrete	321+253		L.H.S	MJB
304	VKE-3/PIL/STR/17290	17-Jun-21	Fixing of Metallic Bearing at A2 and pouring M50 grade of concrete	318+865		L.H.S	MJB
305	VKE-3/PIL/STR/17291	17-Jun-21	Fixing of Metallic Bearing at A2 and pouring M50 grade of concrete	318+865		R.H.S	MJB
306	VKE-3/PIL/STR/17292	17-Jun-21	Checking of Reinforcement and Formwork for Retaining wall 5th lift	322+785	322+800	L.H.S	Ret. Wall
307	VKE-3/PIL/STR/17293	17-Jun-21	Pouring M30 grade of concrete for Retaining wall 5th lift	322+785	322+800	L.H.S	Ret. Wall
308	VKE-3/PIL/STR/17294	17-Jun-21	Checking of Reinforcement and Formwork for Retaining wall 7th lift	322+790	322+810	R.H.S	Ret. Wall
309	VKE-3/PIL/STR/17295	17-Jun-21	Pouring M30 grade of concrete for Retaining wall 7th lift	322+790	322+810	R.H.S	Ret. Wall
310	VKE-3/PIL/STR/17296	17-Jun-21	Checking of Reinforcement and Formwork for A1 Retaining wall Raft	318+870		L.H.S	MJB
311	VKE-3/PIL/STR/17297	17-Jun-21	Pouring M30 grade of concrete for A1 Retaining wall Raft	318+870		L.H.S	MJB
312	VKE-3/PIL/STR/17298	18-Jun-21	Checking of Excavation, Laying of Geotextile, Geocell & Laying M25 concrete for Chute Drain	322+135		L.H.S	Drain
313	VKE-3/PIL/STR/17299	18-Jun-21	Checking of Excavation, Laying of Geotextile, Geocell & Laying M25 concrete for Chute Drain	322+160		L.H.S	Drain
314	VKE-3/PIL/STR/17300	18-Jun-21	Checking of Excavation, Laying of Geotextile, Geocell & Laying M25 concrete for Chute Drain	322+185		L.H.S	Drain
315	VKE-3/PIL/STR/17301	20-Jun-21	Checking of Reinforcement and Formwork for P8 Pile Shaft 1st Lift	293+014		R.H.S	ROB
316	VKE-3/PIL/STR/17302	20-Jun-21	Pouring M35 grade of concrete for P8 Pile Shaft 1st Lift	293+014		R.H.S	ROB
317	VKE-3/PIL/STR/17303	20-Jun-21	Fixing of Metallic Bearing on A2 of Span A2-P2	318+870		L.H.S	MJB
318	VKE-3/PIL/STR/17304	20-Jun-21	Fixing of Metallic Bearing on A2 of Span A2-P2	318+870		R.H.S	MJB
319	VKE-3/PIL/STR/17305	20-Jun-21	Fixing of Metallic Bearing on P2 of Span A2-P2	318+870		L.H.S	MJB
320	VKE-3/PIL/STR/17306	20-Jun-21	Fixing of Metallic Bearing on P2 of Span P1-P2	318+870		L.H.S	MJB
321	VKE-3/PIL/STR/17307	21-Jun-21	Checking of Reinforcement and Formwork for Metallic Bearing on cross girders at P2 side of Span P1-P2 (2 nos.)	302+713		L.H.S	MJB
322	VKE-3/PIL/STR/17308	21-Jun-21	Pouring M35 grade of concrete for Metallic Bearing on cross girders at P2 side of Span P1-P2 (2 nos.)	302+713		L.H.S	MJB
323	VKE-3/PIL/STR/17309	21-Jun-21	Checking of Reinforcement and Formwork for Metallic Bearing on cross girders at A2 side of Span A2-P2 (2 nos.)	302+713		L.H.S	MJB
324	VKE-3/PIL/STR/17310	21-Jun-21	Pouring M35 grade of concrete for Metallic Bearing on cross girders at A2 side of Span A2-P2 (2 nos.)	302+713		L.H.S	MJB
325	VKE-3/PIL/STR/17311	21-Jun-21	Checking of Reinforcement and Formwork for Metallic Bearing on cross girders at P2 side of Span A2-P2 (2 nos.)	302+713		L.H.S	MJB
326	VKE-3/PIL/STR/17312	21-Jun-21	Pouring M35 grade of concrete for Metallic Bearing on cross girders at P2 side of Span A2-P2 (2 nos.)	302+713		L.H.S	MJB
327	VKE-3/PIL/STR/17313	21-Jun-21	Checking of Reinforcement and Formwork for RCC end cross girder at P1 side of span A1-P1	299+354		R.H.S	FOB
328	VKE-3/PIL/STR/17314	21-Jun-21	Pouring M35 grade of concrete for RCC end cross girder at P1 side of span A1-P1	299+354		R.H.S	FOB
329	VKE-3/PIL/STR/17315	22-Jun-21	Checking of Reinforcement and Formwork for outer crash barrier	317+460		R.H.S	PUP
330	VKE-3/PIL/STR/17316	22-Jun-21	Pouring M40 grade of concrete for outer crash barrier	317+460		R.H.S	PUP
331	VKE-3/PIL/STR/17317	22-Jun-21	Checking of Excavation, Laying of Geotextile, Geocell & Laying M25 concrete for Chute Drain	315+410		L.H.S	Drain
332	VKE-3/PIL/STR/17318	22-Jun-21	Checking of Excavation, Laying of Geotextile, Geocell & Laying M25 concrete for Chute Drain	315+460		L.H.S	Drain
333	VKE-3/PIL/STR/17319	22-Jun-21	Fixing of Metallic Guided Bearing on P2 of Span A2-P2 & Pouring M50 grade of concrete	318+870		L.H.S	MJB
334	VKE-3/PIL/STR/17320	22-Jun-21	Fixing of Metallic Guided Bearing on P2 of Span P1-P2 & Pouring M50 grade of concrete	318+870		L.H.S	MJB
335	VKE-3/PIL/STR/17321	22-Jun-21	Checking of Reinforcement and Formwork for Retaining wall final lift	322+770	322+785	L.H.S	Ret. Wall
336	VKE-3/PIL/STR/17322	22-Jun-21	Pouring M30 grade of concrete for Retaining wall final lift	322+770	322+785	L.H.S	Ret. Wall
337	VKE-3/PIL/STR/17323	22-Jun-21	Checking of Reinforcement and Formwork for Retaining wall 5th lift	322+785	322+800	L.H.S	Ret. Wall
338	VKE-3/PIL/STR/17324	22-Jun-21	Pouring M30 grade of concrete for Retaining wall 5th lift	322+785	322+800	L.H.S	Ret. Wall
339	VKE-3/PIL/STR/17325	23-Jun-21	Checking of Reinforcement and Formwork for A1 Abutment Dirt Wall 2nd Lift with Bracket	307+733		L.H.S	MIIB
340	VKE-3/PIL/STR/17326	23-Jun-21	Pouring M30 grade of concrete for A1 Abutment Dirt Wall 2nd Lift with Bracket	307+733		L.H.S	MIIB
341	VKE-3/PIL/STR/17327	23-Jun-21	Checking of Cable stressing of Stage-1 & 2 for Span P7-P8 PSC Girder-G1 & G4	293+014		L.H.S	ROB
342	VKE-3/PIL/STR/17328	23-Jun-21	Checking of Reinforcement and Formwork for A2 Retaining wall 4th lift	318+870		R.H.S	MJB
343	VKE-3/PIL/STR/17329	23-Jun-21	Pouring M30 grade of concrete for A2 Retaining wall 4th lift	318+870		R.H.S	MJB
344	VKE-3/PIL/STR/17330	23-Jun-21	Checking of Reinforcement and Formwork for A1 Retaining wall 1st lift	318+870		R.H.S	MJB
345	VKE-3/PIL/STR/17331	23-Jun-21	Pouring M30 grade of concrete for A1 Retaining wall 1st lift	318+870		R.H.S	MJB
346	VKE-3/PIL/STR/17332	23-Jun-21	Checking of Reinforcement and Formwork for Retaining wall Top lift	318+903	318+910	R.H.S	Ret. Wall
347	VKE-3/PIL/STR/17333	23-Jun-21	Pouring M30 grade of concrete for Retaining wall Top lift	318+903	318+910	R.H.S	Ret. Wall
348	VKE-3/PIL/STR/17334	24-Jun-21	Checking of Reinforcement and Formwork for Deck Slab	313+809		L.H.S	MIIB
349	VKE-3/PIL/STR/17335	24-Jun-21	Pouring M35 grade of concrete for Deck Slab	313+809		L.H.S	MIIB

Structure RFI							
Sr. NO.	RFI NO.	Inspection date	Item Description	Chainage		Side	Unit
				From	To		
350	VKE-3/PIL/STR/17336	24-Jun-21	Checking of Reinforcement and Formwork for A1 Abutment Dirt Wall 2nd Lift with Bracket	307+733		L.H.S	MIB
351	VKE-3/PIL/STR/17337	24-Jun-21	Pouring M35 grade of concrete for A1 Abutment Dirt Wall 2nd Lift with Bracket	307+733		L.H.S	MIB
352	VKE-3/PIL/STR/17338	24-Jun-21	Checking of Reinforcement and Formwork for P1 Pin Bearing Pedestals (2 nos)	302+713		L.H.S	MIB
353	VKE-3/PIL/STR/17339	24-Jun-21	Pouring M35 grade of concrete for A1 Pin Bearing Pedestals (2 nos)	302+713		L.H.S	MIB
354	VKE-3/PIL/STR/17340	24-Jun-21	Checking of Reinforcement and Formwork for Retaining wall final lift	322+770	322+785	L.H.S	Ret. Wall
355	VKE-3/PIL/STR/17341	24-Jun-21	Pouring M30 grade of concrete for Retaining wall final lift	322+770	322+785	L.H.S	Ret. Wall
356	VKE-3/PIL/STR/17342	24-Jun-21	Checking of Reinforcement and Formwork for Retaining wall 5th lift	322+785	322+800	L.H.S	Ret. Wall
357	VKE-3/PIL/STR/17343	24-Jun-21	Pouring M30 grade of concrete for Retaining wall 5th lift	322+785	322+800	L.H.S	Ret. Wall
358	VKE-3/PIL/STR/17344	24-Jun-21	Checking of Reinforcement and Formwork for Retaining wall 5th lift	322+790	322+810	R.H.S	Ret. Wall
359	VKE-3/PIL/STR/17345	24-Jun-21	Pouring M30 grade of concrete for Retaining wall 5th lift	322+790	322+810	R.H.S	Ret. Wall
360	VKE-3/PIL/STR/17346	24-Jun-21	Checking of Reinforcement and Formwork for Retaining wall 3rd lift	322+830	322+850	R.H.S	Ret. Wall
361	VKE-3/PIL/STR/17347	24-Jun-21	Pouring M30 grade of concrete for Retaining wall 3rd lift	322+830	322+850	R.H.S	Ret. Wall
362	VKE-3/PIL/STR/17348	25-Jun-21	Checking of Cable stressing of Stage-1 & 2 for Span P7-P8 PSC Girder-G5 & G7	293+014		L.H.S	ROB
363	VKE-3/PIL/STR/17349	25-Jun-21	Checking of Reinforcement and Formwork for outer crash barrier	317+460		L.H.S	PUP
364	VKE-3/PIL/STR/17350	25-Jun-21	Pouring M40 grade of concrete for outer crash barrier	317+460		L.H.S	PUP
365	VKE-3/PIL/STR/17351	25-Jun-21	Checking of Excavation, Laying of Geotextile, Geocell & Laying M25 concrete for Chute Drain	315+510		L.H.S	Drain
366	VKE-3/PIL/STR/17352	25-Jun-21	Checking of Excavation, Laying of Geotextile, Geocell & Laying M25 concrete for Chute Drain	315+560		L.H.S	Drain
367	VKE-3/PIL/STR/17353	26-Jun-21	Checking of Cable stressing of Stage-1 & 2 for Span P7-P8 PSC Girder-G1 & G7	293+014		R.H.S	ROB
368	VKE-3/PIL/STR/17354	26-Jun-21	Checking of Reinforcement and Formwork for Metallic Bearing on cross girders at A2 side of Span A2-P2 (2 nos.)	302+713		L.H.S	MJB
369	VKE-3/PIL/STR/17355	26-Jun-21	Pouring M35 grade of concrete for Metallic Bearing on cross girders at A2 side of Span A2-P2 (2 nos.)	302+713		L.H.S	MJB
370	VKE-3/PIL/STR/17356	26-Jun-21	Checking of Reinforcement and Formwork for Median crash barrier	317+460		R.H.S	PUP
371	VKE-3/PIL/STR/17357	26-Jun-21	Pouring M40 grade of concrete for Median crash barrier	317+460		R.H.S	PUP
372	VKE-3/PIL/STR/17358	26-Jun-21	Checking of Reinforcement and Formwork for A1 Retaining wall 1st lift	318+870		R.H.S	Ret. Wall
373	VKE-3/PIL/STR/17359	26-Jun-21	Pouring M30 grade of concrete for A1 Retaining wall 1st lift	318+870		R.H.S	Ret. Wall
374	VKE-3/PIL/STR/17360	26-Jun-21	Checking of Excavation, Laying of Geotextile, Geocell & Laying M25 concrete for Chute Drain	315+610		L.H.S	Drain
375	VKE-3/PIL/STR/17361	27-Jun-21	Checking of Reinforcement and Formwork for cross girders of Span A1-P1 (4 nos.)	302+713		L.H.S	MJB
376	VKE-3/PIL/STR/17362	27-Jun-21	Pouring M35 grade of concrete for cross girders of Span A1-P1 (4 nos.)	302+713		L.H.S	MJB
377	VKE-3/PIL/STR/17363	27-Jun-21	Fixing of Metallic Bearing at P1 side of Span A1-P1 and pouring M50 grade of concrete	302+713		L.H.S	MJB
378	VKE-3/PIL/STR/17364	27-Jun-21	Fixing of Pin Bearing at P1 side of Span P1-P2 and pouring M50 grade of concrete	302+713		L.H.S	MJB
379	VKE-3/PIL/STR/17365	27-Jun-21	Checking of Excavation, Laying of Geotextile, Geocell & Laying M25 concrete for Chute Drain	315+760		L.H.S	Drain
380	VKE-3/PIL/STR/17366	27-Jun-21	Checking of Excavation, Laying of Geotextile, Geocell & Laying M25 concrete for Chute Drain	315+660		L.H.S	Drain
381	VKE-3/PIL/STR/17367	27-Jun-21	Checking of Excavation, Laying of Geotextile, Geocell & Laying M25 concrete for Chute Drain	315+710		L.H.S	Drain
382	VKE-3/PIL/STR/17368	27-Jun-21	Checking of Excavation, Laying of Geotextile, Geocell & Laying M25 concrete for Chute Drain	315+760		L.H.S	Drain
383	VKE-3/PIL/STR/17369	27-Jun-21	Checking of Reinforcement and Formwork for A1 Retaining wall 1st lift	318+870		L.H.S	Ret. Wall
384	VKE-3/PIL/STR/17370	27-Jun-21	Pouring M30 grade of concrete for A1 Retaining wall 1st lift	318+870		L.H.S	Ret. Wall
385	VKE-3/PIL/STR/17371	27-Jun-21	Checking of Reinforcement and Formwork for Retaining wall final lift	322+770	322+785	L.H.S	Ret. Wall
386	VKE-3/PIL/STR/17372	27-Jun-21	Pouring M30 grade of concrete for Retaining wall final lift	322+770	322+785	L.H.S	Ret. Wall
387	VKE-3/PIL/STR/17373	27-Jun-21	Checking of Reinforcement and Formwork for Retaining wall 5th lift	322+785	322+800	L.H.S	Ret. Wall
388	VKE-3/PIL/STR/17374	27-Jun-21	Pouring M30 grade of concrete for Retaining wall 5th lift	322+785	322+800	L.H.S	Ret. Wall
389	VKE-3/PIL/STR/17375	27-Jun-21	Checking of Reinforcement and Formwork for Retaining wall 5th lift	322+790	322+810	R.H.S	Ret. Wall
390	VKE-3/PIL/STR/17376	27-Jun-21	Pouring M30 grade of concrete for Retaining wall 5th lift	322+790	322+810	R.H.S	Ret. Wall
391	VKE-3/PIL/STR/17377	27-Jun-21	Checking of Reinforcement and Formwork for Retaining wall 3rd lift	322+830	322+850	R.H.S	Ret. Wall
392	VKE-3/PIL/STR/17378	27-Jun-21	Pouring M30 grade of concrete for Retaining wall 3rd lift	322+830	322+850	R.H.S	Ret. Wall
393	VKE-3/PIL/STR/17379	28-Jun-21	Checking of Reinforcement and Formwork for A1 Retaining wall 1st lift	318+870		R.H.S	Ret. Wall
394	VKE-3/PIL/STR/17380	28-Jun-21	Pouring M30 grade of concrete for A1 Retaining wall 1st lift	318+870		R.H.S	Ret. Wall
395	VKE-3/PIL/STR/17381	28-Jun-21	Checking of Reinforcement and Formwork for Retaining wall 1st lift with Anchor Beams	322+748.5	322+751.5	L.H.S	BC
396	VKE-3/PIL/STR/17382	28-Jun-21	Pouring M30 grade of concrete for Retaining wall 1st lift with Anchor Beam	322+748.5	322+751.5	L.H.S	BC
397	VKE-3/PIL/STR/17383	29-Jun-21	Checking of Reinforcement and Formwork for A1 Retaining wall 1st lift	318+870		L.H.S	Ret. Wall
398	VKE-3/PIL/STR/17384	29-Jun-21	Pouring M30 grade of concrete for A1 Retaining wall 1st lift	318+870		L.H.S	Ret. Wall
399	VKE-3/PIL/STR/17385	29-Jun-21	Checking of Reinforcement and Formwork for A1 Retaining wall 2nd lift	318+870		R.H.S	Ret. Wall
400	VKE-3/PIL/STR/17386	29-Jun-21	Pouring M30 grade of concrete for A1 Retaining wall 2nd lift	318+870		R.H.S	Ret. Wall
401	VKE-3/PIL/STR/17387	30-Jun-21	Laying of M25 PCC for A2 Approach Slab	312+695		L.H.S	LVUP
402	VKE-3/PIL/STR/17388	30-Jun-21	Checking of Reinforcement and Formwork for Subgrade Beam	312+695		L.H.S	LVUP
403	VKE-3/PIL/STR/17389	30-Jun-21	Pouring M25 grade of concrete for Subgrade Beam	312+695		L.H.S	LVUP



## Project Organization Chart- Concessionaire

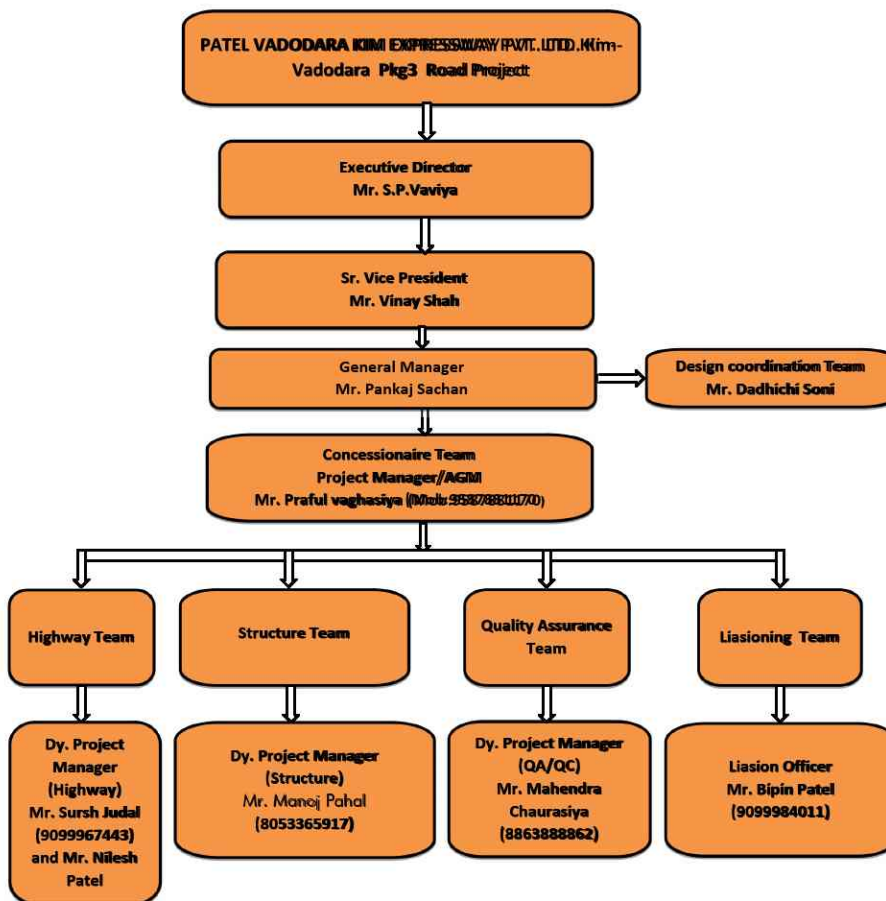

## Project Organization Chart- EPC Team

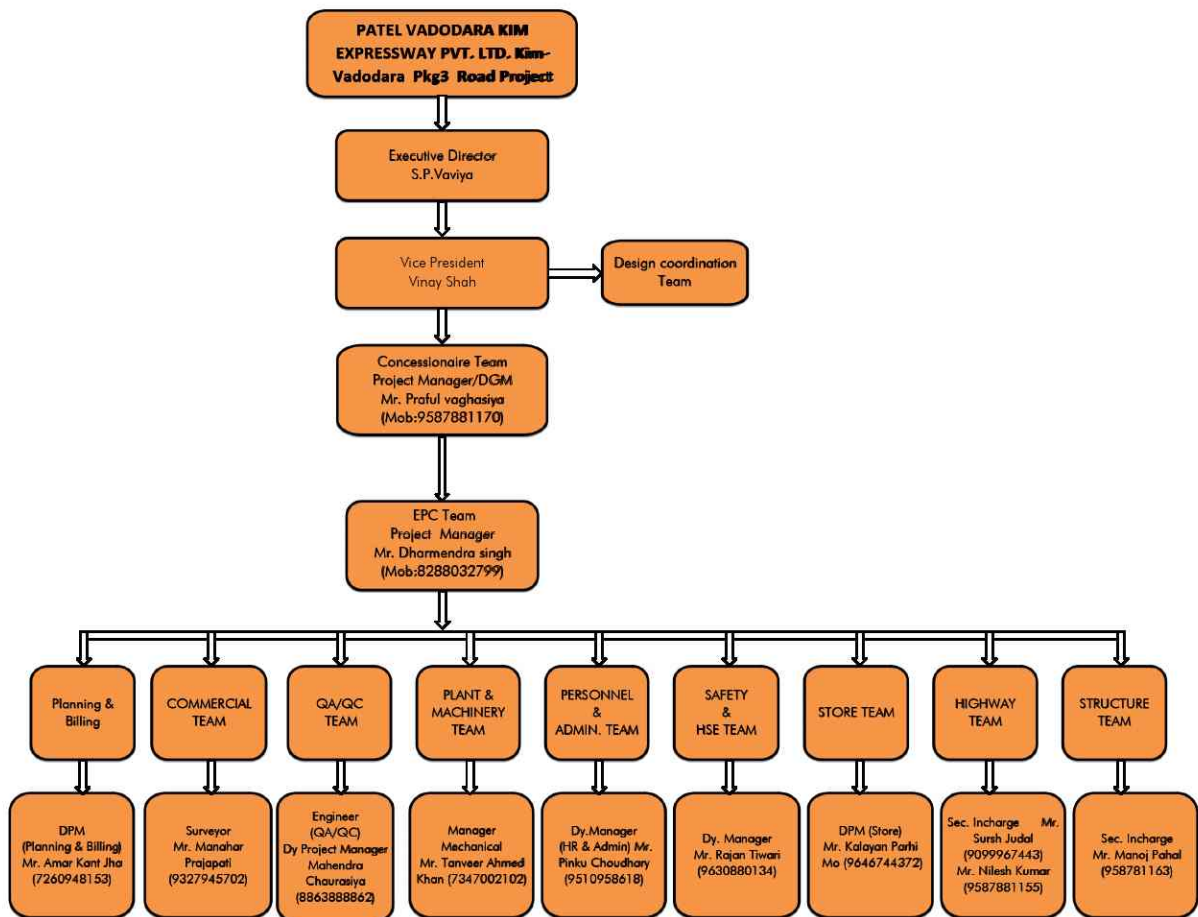

Concessionair :- PATEL VADODARA-KIM EXPRESSWAY PVT LTD  
 Construction of Eight lane Vadodara Kim Expressway from Km 323.00 to Km 292.00 ( Sanpa to Manubar Section of Vadodara Mumbai Expressway) In the State of Gujarat under NHDP Phase - VI on Hybrid Annuity Mode (Phase IA-Package III)

Date: 30.06.2021

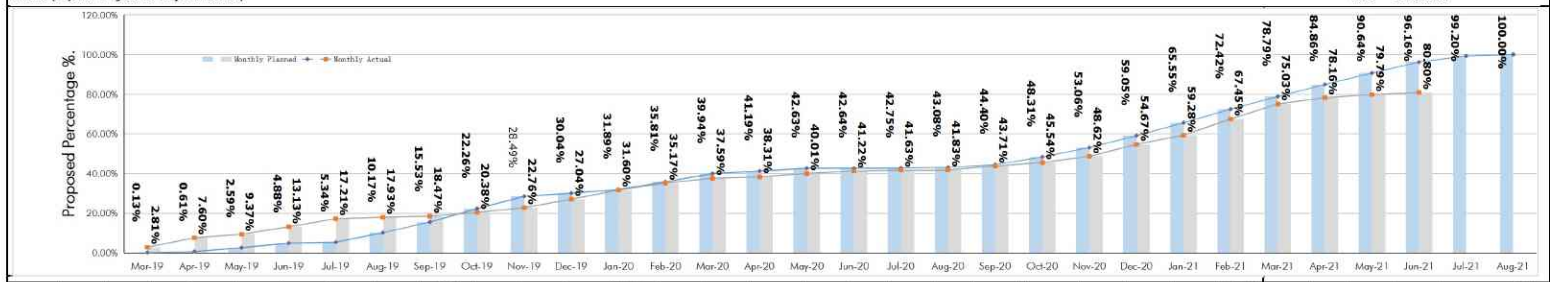

Months	Mar-19	Apr-19	May-19	Jun-19	Jul-19	Aug-19	Sep-19	Oct-19	Nov-19	Dec-19	Jan-20	Feb-20	Mar-20	Apr-20	May-20	Jun-20	Jul-20	Aug-20	Sep-20	Oct-20	Nov-20	Dec-20	Jan-21	Feb-21	Mar-21	Apr-21	May-21	Jun-21	Jul-21	Aug-21	MS-IV
	Value(Cr)	2.00	7.50	30.51	35.39	7.11	74.56	82.84	104.03	96.26	23.99	28.48	60.61	63.85	19.44	22.14	0.13	1.82	5.06	20.41	60.41	73.31	92.58	100.43	106.18	98.33	93.87	89.32	85.30	46.88	12.40
Percentag e(%)	0.13%	0.49%	1.97%	2.29%	0.46%	4.83%	5.36%	6.73%	6.23%	1.55%	1.84%	3.92%	4.12%	1.26%	1.43%	0.01%	0.12%	0.33%	1.32%	3.91%	4.74%	5.99%	6.50%	6.87%	6.36%	6.08%	5.78%	5.52%	3.03%	0.80%	0.00%
Cumm. Planned	2.00	9.50	40.01	75.39	82.50	157.07	239.91	343.94	440.20	464.19	492.67	553.28	617.13	636.57	658.70	658.84	660.66	665.71	686.12	746.53	819.83	912.41	1012.84	1119.02	1217.35	1311.22	1400.55	1485.85	1532.73	1545.00	1545.00
Percentag e(%)	0.13%	0.61%	2.59%	4.88%	5.34%	10.17%	15.53%	22.26%	28.49%	30.04%	31.89%	35.81%	39.94%	41.19%	42.63%	42.75%	43.08%	44.40%	48.31%	53.06%	59.05%	65.55%	72.42%	78.79%	84.86%	90.64%	96.16%	99.20%	100.00%	100.00%	100.00%
Mile stone Ach.								MS-I (02.11.2 019)					MS-II (04.03.2 020)												MS-III (31.03.2 021)						
Monthly Actual	43.36	74.02	27.44	58.03	62.99	11.24	8.34	29.46	36.81	66.11	70.41	55.23	30.13	11.09	26.30	18.66	6.36	3.10	29.05	28.20	47.63	93.44	71.30	126.23	117.11	48.30	25.24	15.60			
Percentag e(%)	2.81%	4.79%	1.78%	3.76%	4.08%	0.73%	0.54%	1.91%	2.38%	4.28%	4.56%	3.57%	2.42%	0.72%	1.70%	1.21%	0.41%	0.20%	1.88%	1.83%	3.08%	6.05%	4.61%	8.17%	7.58%	3.13%	1.63%	1.01%			
Cumm. Achieved	43.36	117.38	144.82	202.85	265.83	277.07	285.40	314.87	351.68	417.79	488.20	543.43	580.77	591.86	618.15	636.81	643.17	646.27	675.32	703.52	751.14	844.58	915.88	1042.10	1159.21	1207.51	1232.76	1248.36			
Percentag e(%)	2.81%	7.60%	9.37%	13.13%	17.21%	17.93%	18.47%	20.38%	22.76%	27.04%	31.60%	35.17%	37.59%	38.31%	40.01%	41.22%	41.63%	41.83%	43.71%	45.54%	48.62%	54.67%	59.28%	67.45%	75.03%	78.16%	79.79%	80.80%			

Vadodara Kim Express Way Package - III (Sampa to Manubar) (Km 292.000 to Km 323.000) as on 30.06.2021

307.000	304.000	301.000	298.000	295.000	292.000
307.050	304.050	301.050	298.050	295.050	292.050
307.100	304.100	301.100	298.100	295.100	292.100
307.150	304.150	301.150	298.150	295.150	292.150
307.200	304.200	301.200	298.200	295.200	292.200
307.250	304.250	301.250	298.250	295.250	292.250
307.300	304.300	301.300	298.300	295.300	292.300
307.350	304.350	301.350	298.350	295.350	292.350
307.400	304.400	301.400	298.400	295.400	292.400
307.450	304.450	301.450	298.450	295.450	292.450
307.500	304.500	301.500	298.500	295.500	292.500
307.550	304.550	301.550	298.550	295.550	292.550
307.600	304.600	301.600	298.600	295.600	292.600
307.650	304.650	301.650	298.650	295.650	292.650
307.700	304.700	301.700	298.700	295.700	292.700
307.750	304.750	301.750	298.750	295.750	292.750
307.800	304.800	301.800	298.800	295.800	292.800
307.850	304.850	301.850	298.850	295.850	292.850
307.900	304.900	301.900	298.900	295.900	292.900
308.000	305.000	302.000	299.000	296.000	293.000
308.050	305.050	302.050	299.050	296.050	293.050
308.100	305.100	302.100	299.100	296.100	293.100
308.150	305.150	302.150	299.150	296.150	293.150
308.200	305.200	302.200	299.200	296.200	293.200
308.250	305.250	302.250	299.250	296.250	293.250
308.300	305.300	302.300	299.300	296.300	293.300
308.350	305.350	302.350	299.350	296.350	293.350
308.400	305.400	302.400	299.400	296.400	293.400
308.450	305.450	302.450	299.450	296.450	293.450
308.500	305.500	302.500	299.500	296.500	293.500
308.550	305.550	302.550	299.550	296.550	293.550
308.600	305.600	302.600	299.600	296.600	293.600
308.650	305.650	302.650	299.650	296.650	293.650
308.700	305.700	302.700	299.700	296.700	293.700
308.750	305.750	302.750	299.750	296.750	293.750
308.800	305.800	302.800	299.800	296.800	293.800
308.850	305.850	302.850	299.850	296.850	293.850
308.900	305.900	302.900	299.900	296.900	293.900
308.950	305.950	302.950	299.950	296.950	293.950
309.000	306.000	303.000	300.000	297.000	294.000
309.050	306.050	303.050	300.050	297.050	294.050
309.100	306.100	303.100	300.100	297.100	294.100
309.150	306.150	303.150	300.150	297.150	294.150
309.200	306.200	303.200	300.200	297.200	294.200
309.250	306.250	303.250	300.250	297.250	294.250
309.300	306.300	303.300	300.300	297.300	294.300
309.350	306.350	303.350	300.350	297.350	294.350
309.400	306.400	303.400	300.400	297.400	294.400
309.450	306.450	303.450	300.450	297.450	294.450
309.500	306.500	303.500	300.500	297.500	294.500
309.550	306.550	303.550	300.550	297.550	294.550
309.600	306.600	303.600	300.600	297.600	294.600
309.650	306.650	303.650	300.650	297.650	294.650
309.700	306.700	303.700	300.700	297.700	294.700
309.750	306.750	303.750	300.750	297.750	294.750
309.800	306.800	303.800	300.800	297.800	294.800
309.850	306.850	303.850	300.850	297.850	294.850
309.900	306.900	303.900	300.900	297.900	294.900
309.950	306.950	303.950	300.950	297.950	294.950
310.000	307.000	304.000	301.000	298.000	295.000







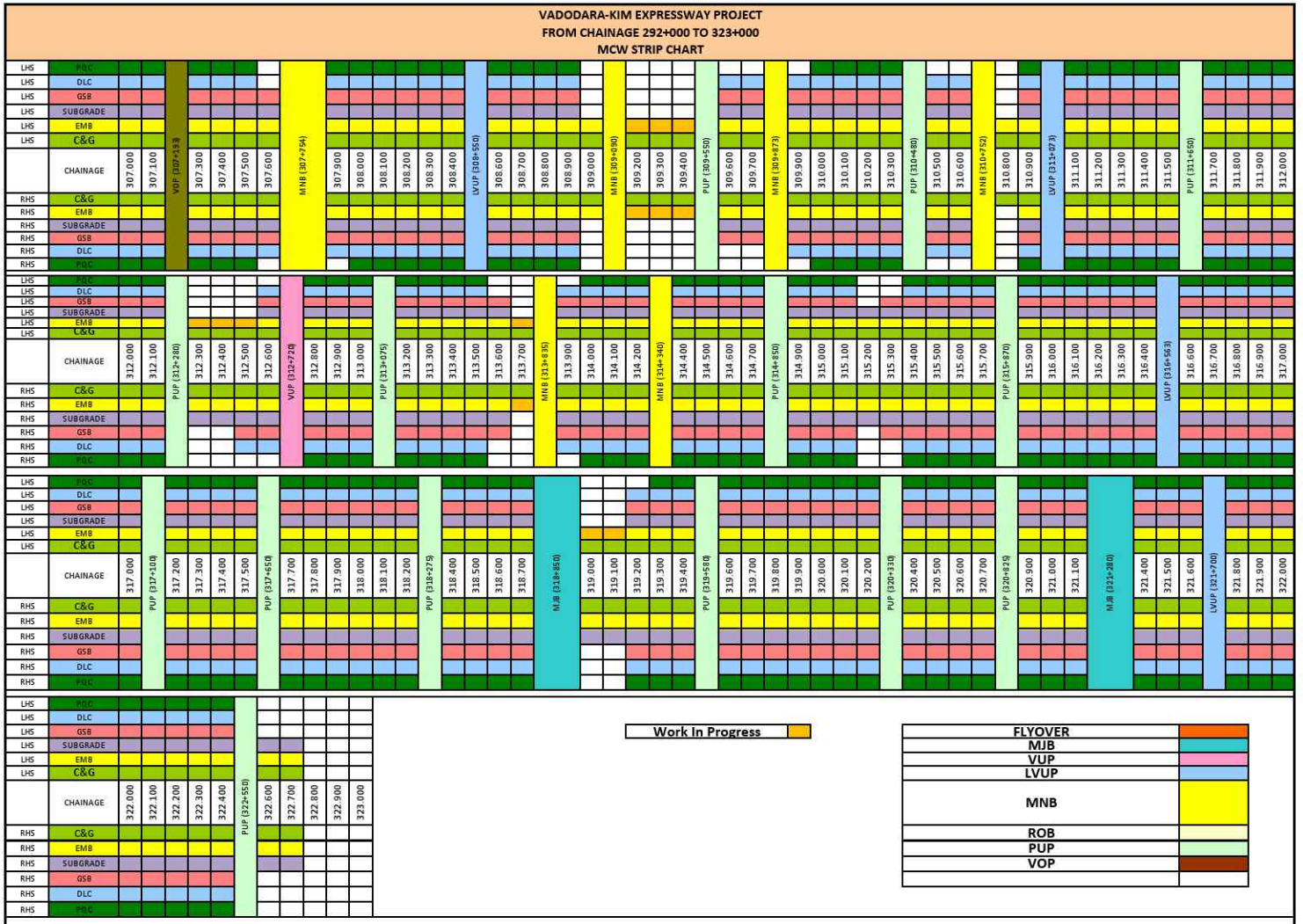

**CONSTRUCTION OF EIGHT LANE VADODARA KIM EXPRESSWAY  
PKG III (From Km 292.00 To Km 323.00)**

**ROB**

**With Min. 5.5m Vertical Clearance from Cross Road & 8.325m from Railway Track**

LHS											RHS													
Super structure					Sub Structure (Abtmt/Pier Cap)			Foundation (Pile Cap)			Ch: 293+014 (17 spans) 6x30 +1x24.6 +2x8.7 to 30 +1x38 +1x44 +1x33.75 +5x33	Foundation (Pile Cap)		Sub Structure (Abtmt/Pier Cap)			Super structure							
Completed					Completed			Scope				Scope	Completed	Scope	Completed			Scope	Completed					
Crash Barrier	Exp Joint	Slab	Cross Girder	Girder Erection	Scope	Pedestals	Cap	Scope	Completed	Scope					Cap	Pedestals	Scope		Girder Erection	Cross Girder	Slab	Exp Joint	Crash Barrier	
		1		7	A1-P1	1		1	1	1	A1	1	1	1		1	A1-P1	7		1				
		1		7	P1-P2	1		1	1	1	P1	1	1	1		1	P1-P2	7		1				
		1		7	P2-P3	1		1	1	1	P2	1	1	1		1	P2-P3	7		1				
				7	P3-P4	1		1	1	1	P3	1	1	1		1	P3-P4	7						
				7	P4-P5	1		1	1	1	P4	1	1	1		1	P4-P5	7						
				7	P5-P6	1		1	1	1	P5	1	1	1		1	P5-P6	7						
					P6-P6a	1		1	1	1	P6	1	1	1										
					P6a-P7	1		1	1	1	P6a	↑				1	P6-P7							
					P7-P8	1		1	1	1	P7	1	1	1										
					P8-P9	1		1	1	1	P8	1	1	1		1	P7-P8							
					P9-P10	1		1	1	1	P9	1	1	1		1	P8-P9							
										↓	P9a	1	1	1	1	1	P9-P9a							
											P10	1	1	1	1	1	P9a-P10	7						
				7	P10-P11	1		1	1	1	P11	1	1	1	1	1	P10-P11	7						
				7	P11-P12	1		1	1	1	P12	1	1	1	1	1	P11-P12	7						
				7	P12-P13	1		1	1	1	P13	1	1	1	1	1	P12-P13	7						
				7	P13-P14	1		1	1	1	P14	1	1	1	1	1	P13-P14	7						
					P14-P15	1		1	1	1	P15	1	1	1	1	1	P14-P15	7						
					P15-A2	1		1	1	1	A2	1	1	1	1	1	P15-A2							
				70		17		15	18	18	18		18	18	18	15	0	17		84				



**CONSTRUCTION OF EIGHT LANE VADODARA KIM EXPRESSWAY  
PKG III (From Km 292.00 To Km 323.00)**

**Major Bridges (Total 3 nos.)**

LHS					RHS					Chainage	Foundation (Pile Cap/ Open)		Sub Structure		Super Structure				
Super Structure					Sub Structure			Foundation (Pile Cap/ Open)			Sub Structure		Super Structure						
Completed					Completed			Scope			Scope		Completed		Completed				
Crash Barrier	Exp Joint	Slab	Cross Girder	Main Girder	Pedestals	Cap	Scope	Completed	Scope		Scope	Completed	Scope	Cap	Pedestals	Main Girder	Cross Girder	Slab	Exp Joint
<b>302+713 Bhukhi Khadi 2x37.847+ 1x38.045</b>																			
				21	1	1	1	1	A1	1	1	1	1		21				
				21	1	1	1	1	P1	1	1	1	1		21				
				21	1	1	1	1	P2	1	1	1	1		21				
				21	1	1	1	1	A2	1	1	1	1		21				
					4	4	4	4		4	4	4	4						
<b>318+870 SSNNL Canal 2x32.20+ 1x15.85</b>																			
	3			21	1	1	1	1	A1	1	1	1	1		21			3	
	3			21	1	1	1	1	P1	1	1	1	1		21			3	
	3			21	1	1	1	1	P2	1	1	1	1		21			3	
	3			21	1	1	1	1	A2	1	1	1	1		21			3	
					4	4	4	4		4	4	4	4						
<b>321+253 Rupa Khadi 2x37.658</b>																			
	2			14	1	1	1	1	A1	1	1	1	1		14			2	
	2			14	1	1	1	1	P	1	1	1	1		14			2	
	2			14	1	1	1	1	A2	1	1	1	1		14			2	
					3	3	3	3		3	3	3	3						

**CONSTRUCTION OF EIGHT LANE VADODARA KIM EXPRESSWAY  
PKG III (From Km 292.00 To Km 323.00)**

**Minor Bridges (Total 11 nos.)**

LHS											Chainage	RHS											
Super Structure					Sub Structure			Foundation (Pile cap/ Open/Raft)				Sl. No.	Foundation (Pile cap/ Open/Raft)		Sub Structure			Super Structure					
Completed					Completed			Completed					Scope	Completed	Scope	Completed		Scope	Completed				
Crash Barrier	Exp Joint	Slab	Cross Girder	Main Girder	Scope	Pedestal	Cap	Scope	Scope	Scope						Scope	Cap		Pedestal	Scope	Main Girder	Cross Girder	Slab
		1	NA	NA	1	NA	2	2	1	1	1	294+085 Box 1x12	1	1	2	NA	1	NA	NA	1			
					1			2		2	2	296+432 (GAIL) 1x27.846	2		2					1			
				7	1		2	2	2	2	3	297+472 1x17.688	2	2	2	2			1	7	1		
		1		7	1		2	2	2	2	4	297+562 1x37.394	2	2	2	2			1	7	1		
					1			2		2	5	304+454 (GAIL) 1x22.687	2		2				1				
		1		7	1		2	2	2	2	6	307+731 (SSNNL) 1x22.687	2	2	2	2			1	7	1		
					1	28	4	4	2	2	7	309+100 (GAIL) 1x45.200	2	2	4	4	28			1			
				7	1		2	2	2	2	8	309+840 (SSNNL) 1x23.740	2	2	2	2			1	7			
			NA	NA	1	NA	2	2	2	2	9	310+720 (GSPL) Portal 1x21.35	2	2	2	2	NA		1	NA	NA		
		1		7	1		2	2	2	2	10	313+809 (SSNNL) 1x24.410	2	2	2	2			1	7			
		1	NA	NA	1	NA	2	2	2	2	11	314+314 Box 3x4.800	2	2	2	2	NA		1	NA	NA	1	
		5			11		20	24	17	21		Total	21	17	24	20			11			5	



CONSTRUCTION OF EIGHT LANE VADODARA KIM EXPRESSWAY																					
PKG III (From Km 292.00 To Km 323.00)																					
Flyover (1 no.) Min. Vertical Clearance:5.5m																					
LHS										RHS											
Super structure					Sub structure			Foundation (Pile Cap)		Chainage	Foundation (Pile Cap)		Sub structure			Super structure					
Completed					Completed			Completed	Scope		Scope	Completed	Scope	Completed		Completed					
Crash Barrier	Exp Joint	Slab	Cross Girder	Main Girder	Scope	Pedestal	Cap	Scope	Completed	Scope	Scope	Completed	Scope	Cap	Pedestal	Scope	Main Girder	Cross Girder	Slab	Exp Joint	Crash Barrier
				21		1	1	1	1	1	A1	1	1	1	1		21				
						1	1	1	1	1	P1	1	1	1	1						
						1	1	1	1	1	P2	1	1	1	1						
						1	1	1	1	1	A2	1	1	1	1						
						4	4	4	4	4		4	4	4	1						

CONSTRUCTION OF EIGHT LANE VADODARA KIM EXPRESSWAY PKG III (From Km 292.00 To Km 323.00)												
VOP (1 no.) with 6.0m Vertical Clearance from Cross Road												
Chainage (Span Size)	Foundation				Sub structure			Super structure (PSC Girders & RCC Slab)				
	Piles		Pile Caps		Scope	Cap	Pedestal	Scope	Completed			
Scope	Completed	Scope	Completed	Girders					Slab	Exp Joint	Crash Barrier	
307+170 (2x41.35)												
A1	12	12	1	1	1	1		A1-P1				
P1	16	16	1	1	1	1						
A2	12	12	1	1	1	1		P1-A2				
	40	40	3	3	3	3						

**CONSTRUCTION OF EIGHT LANE VADODARA KIM EXPRESSWAY  
PKG III (From Km 292.00 To Km 323.00)**

CUP/PUP (Total 30 nos.) with Span size of 12mX4m

Ret./ RE Wall	LHS						Sl. No.	Chainage	RHS						Ret./ RE Wall	
	Super Structure		Sub Structure		Foundation				Foundation		Sub Structure		Super Structure			
	Crash Barrier	Slab	A1	A2	Raft	PCC			PCC	Raft	A1	A2	Slab	Crash Barrier		
		1	1	1	1	1	1	292+400	1	1	1	1	1			
1		1	1	1	1	1	1	2	295+151	1	1	1	1	1		1
1		1	1	1	1	1	1	3	295+990	1	1	1	1	1		1
1		1	1	1	1	1	1	4	297+220	1	1	1	1	1		1
1		1	1	1	1	1	1	5	297+900	1	1	1	1	1		1
1		1	1	1	1	1	1	6	298+380	1	1	1	1	1		1
		1	1	1	1	1	1	7	299+079	1	1	1	1	1		
1		1	1	1	1	1	1	8	300+725	1	1	1	1	1		1
1		1	1	1	1	1	1	9	301+790	1	1	1	1	1		1
1		1	1	1	1	1	1	10	302+055	1	1	1	1	1		1
1		1	1	1	1	1	1	11	303+220	1	1	1	1	1		1
1		1	1	1	1	1	1	12	304+170	1	1	1	1	1		1
1	1	1	1	1	1	1	1	13	305+058	1	1	1	1	1	1	1
1	1	1	1	1	1	1	1	14	305+850	1	1	1	1	1	1	1
1	1	1	1	1	1	1	1	15	306+060	1	1	1	1	1	1	1
1	1	1	1	1	1	1	1	16	306+820	1	1	1	1	1	1	1
1		1	1	1	1	1	1	17	309+550	1	1	1	1	1		1
1		1	1	1	1	1	1	18	310+480	1	1	1	1	1		1
1	1	1	1	1	1	1	1	19	311+650	1	1	1	1	1	1	1
		1	1	1	1	1	1	20	312+243	1	1	1	1	1		
1	1	1	1	1	1	1	1	21	313+075	1	1	1	1	1	1	1
1	1	1	1	1	1	1	1	22	314+850	1	1	1	1	1	1	1
1	1	1	1	1	1	1	1	23	315+870	1	1	1	1	1	1	1
1	1	1	1	1	1	1	1	24	316+960	1	1	1	1	1	1	1
1		1	1	1	1	1	1	25	317+460	1	1	1	1	1		1
1		1	1	1	1	1	1	26	318+400	1	1	1	1	1		1
1		1	1	1	1	1	1	27	319+580	1	1	1	1	1		1
1		1	1	1	1	1	1	28	320+330	1	1	1	1	1		1
1		1	1	1	1	1	1	29	320+825	1	1	1	1	1		1
1		1	1	1	1	1	1	30	322+550	1	1	1	1	1		1
	9	30	30	30	30	30			30	30	30	30	30			

**CONSTRUCTION OF EIGHT LANE VADODARA KIM EXPRESSWAY**

**PKG III (From Km 292.00 To Km 323.00)**

**VUP (Total 3 nos.) with Min. Vertical Clearance:5.5m & LVUP (Total 7 nos.) with Min. Vertical Clearance:4.0m**

CONSTRUCTION OF EIGHT LANE VADODARA KIM EXPRESSWAY																
PKG III (From Km 292.00 To Km 323.00)																
VUP (Total 3 nos.) with Min. Vertical Clearance:5.5m & LVUP (Total 7 nos.) with Min. Vertical Clearance:4.0m																
Ret./ RE Wall	LHS						Sl. No.	VUP/ LVUP	Chainage	RHS						Ret./ RE Wall
	Super Structure		Sub Structure		Foundation					Foundation		Sub Structure		Super Structure		
	Crash Barrier	Slab	A1	A2	Raft	PCC				PCC	Raft	A1	A2	Slab	Crash Barrier	
		1	1	1	1	1	1	VUP	295+554	1	1	1	1	1		
		1	1	1	1	1	2	VUP	303+808	1	1	1	1	1		
1		1	1	1	1	1	3	VUP	312+695	1	1	1	1	1		1
		1	1	1	1	1	1	LVUP	293+875	1	1	1	1	1		
		1	1	1	1	1	2	LVUP	294+520	1	1	1	1	1		
1		1	1	1	1	1	3	LVUP	301+214	1	1	1	1	1		1
		1	1	1	1	1	4	LVUP	308+550	1	1	1	1	1		
1		1	1	1	1	1	5	LVUP	311+047	1	1	1	1	1		1
1	1	1	1	1	1	1	6	LVUP	316+536	1	1	1	1	1	1	1
1		1	1	1	1	1	7	LVUP	321+673	1	1	1	1	1		1
		10	10	10	10	10				10	10	10	10	10		

CONSTRUCTION OF EIGHT LANE VADODARA KIM EXPRESSWAY																			
PKG III (From Km 292.00 To Km 323.00)																			
BOX CULVERTS (Total 27 nos.)																			
LHS								Sl. No.	Chainage			RHS							
Ret. Wall		Super structure		Substructure		Foundation						Foundation		Substructure		Super structure		Ret. Wall	
A1	A2	Parapet	Slab	A1	A2	Raft	PCC					PCC	Raft	A1	A2	Slab	Parapet	A1	A2
1	1	1	1	1	1	1	1	1	292+450		1x2x2	1	1	1	1	1	1	1	
1	1	1	1	1	1	1	1	2	294+729	SSNNL	2x4x4	1	1	1	1	1	1	1	
1	1	1	1	1	1	1	1	3	294+985	SSNNL	1x2x2	1	1	1	1	1	1	1	
1	1	1	1	1	1	1	1	4	295+585		1x3x3	1	1	1	1	1	1	1	
			1	1	1	1	1		296+376		1x3x3	1	1	1	1				
1	1		1	1	1	1	1	5	299+858	SSNNL	1x3x3	1	1	1	1			1	
1	1	1	1	1	1	1	1	6	300+148		1x3x4	1	1	1	1	1	1	1	
1	1	1	1	1	1	1	1	7	301+224	SSNNL	1x5x3	1	1	1	1	1	1	1	
1	1	1	1	1	1	1	1	8	303+403		1x3x3	1	1	1	1	1	1	1	
1	1	1	1	1	1	1	1	9	305+437		1x2x2	1	1	1	1	1	1	1	
1	1		1	1	1	1	1	10	307+193 (0+716)		1x2x2	1	1	1	1			1	
1	1		1	1	1	1	1	11	307+193 (0+482)			1	1	1	1			1	
1	1	1	1	1	1	1	1	12	307+687	SSNNL	1x2.55x2	1	1	1	1	1	1	1	
1	1	1	1	1	1	1	1	13	307+778	SSNNL	1x3.45x3	1	1	1	1	1	1	1	
1	1	1	1	1	1	1	1	14	308+990	SSNNL	1x3.65x3	1	1	1	1	1	1	1	
1	1	1	1	1	1	1	1	15	309+819	SSNNL	1x2x2	1	1	1	1	1	1	1	
1	1	1	1	1	1	1	1	16	309+858	SSNNL	1x3x3	1	1	1	1	1	1	1	
1	1	1	1	1	1	1	1	17	314+148		1x3x4	1	1	1	1	1	1	1	
1	1		1	1	1	1	1	18	315+214		1x5x5	1	1	1	1			1	
1	1	1	1	1	1	1	1	19	315+225	SSNNL	1x2.45x2	1	1	1	1	1	1	1	
1	1	1	1	1	1	1	1	20	316+420		1x2x2	1	1	1	1	1	1	1	
1	1	1	1	1	1	1	1	21	316+558	SSNNL	1x2.45x2	1	1	1	1	1	1	1	
1	1	1	1	1	1	1	1	22	317+485		1x3x3	1	1	1	1	1	1	1	
1	1	1	1	1	1	1	1	23	318+586	SSNNL	1x3x3	1	1	1	1	1	1	1	
		1	1	1	1	1	1	24	322+750		1x2x2	1	1	1	1				
								25	Ramp 1(0+460)		1x2x2								
								26	Ramp 1(0+740)		1x2x2								
								27	Ramp 1(0+770)		1x2x2								
								28	Ramp 1(1+090)		1x2x2								
23	23		25	25	25	25	25					25	25	25	25	25		23	



CONSTRUCTION OF EIGHT LANE VADODARA KIM EXPRESSWAY											
PKG III (From Km 292.00 To Km 323.00)											
Utility Ducts (Total 62 nos.)											
Chamber	LHS				Sl. No.	Chainage	RHS				Chamber
	Cradle	Pipe Laying	PCC Bedding	Excavation			Excavation	PCC Bedding	Pipe Laying	Cradle	
1	1	1	1	1	1	292+220	1	1	1	1	1
1	1	1	1	1	2	292+600	1	1	1	1	1
	1	1	1	1	3	293+460	1	1	1	1	
	1	1	1	1	4	293+700	1	1	1	1	
	1	1	1	1	5	294+250	1	1	1	1	
	1	1	1	1	6	294+670	1	1	1	1	
	1	1	1	1	7	295+370	1	1	1	1	
	1	1	1	1	8	295+700	1	1	1	1	
1	1	1	1	1	9	296+265	1	1	1	1	
	1	1	1	1	10	296+575	1	1	1	1	
1	1	1	1	1	11	296+790	1	1	1	1	
1	1	1	1	1	12	298+000	1	1	1	1	1
1	1	1	1	1	13	298+600	1	1	1	1	1
1	1	1	1	1	14	298+950	1	1	1	1	1
	1	1	1	1	15	299+400	1	1	1	1	
	1	1	1	1	16	299+975	1	1	1	1	
	1	1	1	1	17	300+625	1	1	1	1	
	1	1	1	1	18	300+850	1	1	1	1	
1	1	1	1	1	19	301+370	1	1	1	1	1
	1	1	1	1	20	301+655	1	1	1	1	
	1	1	1	1	21	302+030	1	1	1	1	1
	1	1	1	1	22	302+465	1	1	1	1	
	1	1	1	1	23	302+970	1	1	1	1	
	1	1	1	1	24	303+200	1	1	1	1	
	1	1	1	1	25	303+850	1	1	1	1	
1	1	1	1	1	26	304+150	1	1	1	1	
1	1	1	1	1	27	304+442	1	1	1	1	1
	1	1	1	1	28	305+250	1	1	1	1	
	1	1	1	1	29	306+050	1	1	1	1	1
1	1	1	1	1	30	307+005	1	1	1	1	1
1	1	1	1	1	31	307+300	1	1	1	1	1
1	1	1	1	1	32	307+900	1	1	1	1	1
1	1	1	1	1	33	308+400	1	1	1	1	1
1	1	1	1	1	34	308+905	1	1	1	1	1

Utility Ducts (Total 62 nos.)												
Chamber	LHS				Sl. No.	Chainage	RHS					
	Cradle	Pipe Laying	PCC Bedding	Excavation			Excavation	PCC Bedding	Pipe Laying	Cradle	Chamber	
1	1	1	1	1	35	309+515	1	1	1	1	1	
1	1	1	1	1	36	309+870	1	1	1	1	1	
1	1	1	1	1	37	310+450	1	1	1	1	1	
1	1	1	1	1	38	311+016	1	1	1	1	1	
1	1	1	1	1	39	311+780	1	1	1	1	1	
1	1	1	1	1	40	312+185	1	1	1	1	1	
1	1	1	1	1	41	312+760	1	1	1	1	1	
	1	1	1	1	42	313+210	1	1	1	1		
	1	1	1	1	43	313+450	1	1	1	1		
1	1	1	1	1	44	314+200	1	1	1	1	1	
1	1	1	1	1	45	314+805	1	1	1	1	1	
	1	1	1	1	46	315+040	1	1	1	1	1	
1	1	1	1	1	47	315+450	1	1	1	1	1	
1	1	1	1	1	48	316+000	1	1	1	1	1	
1	1	1	1	1	49	316+480	1	1	1	1	1	
1	1	1	1	1	50	317+000	1	1	1	1	1	
1	1	1	1	1	51	317+520	1	1	1	1	1	
	1	1	1	1	52	318+225	1	1	1	1	1	
1	1	1	1	1	53	318+650	1	1	1	1	1	
	1	1	1	1	54	319+100	1	1	1	1		
	1	1	1	1	55	319+465	1	1	1	1		
	1	1	1	1	56	319+775	1	1	1	1		
	1	1	1	1	57	320+150	1	1	1	1		
	1	1	1	1	58	320+625	1	1	1	1		
	1	1	1	1	59	321+050	1	1	1	1		
	1	1	1	1	60	321+465	1	1	1	1		
	1	1	1	1	61	321+985	1	1	1	1		
	1	1	1	1	62	322+447	1	1	1	1		
	62	62	62	62			62	62	62	62		

## LAB EQUIPMENTS CALIBRATION PLAN FOR THE MONTH OF JUNE-2021

Sl No	ITEM NAME	CAPACITY / SIZE	MAKE	ID NO	Date of Calibration	Due Date of Calibration	REMARK
1	Compression Testing Machine (CTM)	2000 KII	vidarshan Instruments	SL No-201818	19.06.2021	18.06.2022	
2	Flexural Testing Machine (FTM)	100 KII	EIE Instruments	SL No-1605190	17.12.2020	16.12.2021	
3	Flexural Testing Machine (FTM)	100 KII	EIE Instruments	2101339	25.01.2021	24.01.2022	
4	Proving Ring	30 KII	EIE Instruments	SL No-790	17.03.2021	16.03.2022	
5	Proving Ring	25 KII	EIE Instruments	PR-25KII-01884	06.02.2020	05.04.2022	
6	Dial Gauge	0-25mm	Kann	SL No-L2042	03.03.2021	02.03.2022	
7	Dial Gauge	0-30mm	Kann	SL No-L1860	03.03.2021	02.03.2022	
8	Dial Gauge	0-30mm	Kann	SL No-L1991	03.03.2021	02.03.2022	
9	Pressure Gauge	0-500 KII	EIE Instruments	EXL-160819C	05.06.2021	04.06.2022	
10	Electronic Balance	50 Kg	Swisser	SL No-2191210	18.12.2020	16.12.2021	
11	Electronic Balance	50 Kg	Swisser	SL No-2191211	18.12.2020	16.12.2021	
12	Electronic Balance	50 Kg	Swisser	SL No-2190683	21.07.2020	20.07.2021	
13	Electronic Balance	30 Kg	Swisser	SL No-2190713	21.07.2020	20.07.2021	
14	Electronic Balance	20 Kg	Swisser	SL No-2190755	21.07.2020	20.07.2021	
15	Electronic Balance	10 Kg	Swisser	SL No-2180656	21.07.2020	20.07.2021	
16	Digital Weighing Balance	0.5 to 600 gm	Vindish	J-20-609	13.08.2020	12.08.2021	
17	Weight Sets	1gm,5gm,10gm,20gm & 100 gm	Vindish		30.09.2020	29.09.2021	
18	Rapid Moisture Meter (RMM)	0-25 %	EIE Instruments	EIE/CAL/DPG/06	04.11.2020	03.11.2021	
19	Digital Multi Thermometer	-50 to 300 oc	ACETEQ	ST-9283B	15.02.2021	14.02.2022	
20	Digital Multi Thermometer	-50 to 300 oc	ACETEQ	ST-9283B	25.02.2021	24.02.2022	
21	Digital Thermo-Hydrometer	10 to 50 oc	EIE Instruments		01.04.2021	31.03.2022	
22	Digital Anemometer	0.4 to 30 m/s	EIE Instruments		10.06.2021	09.06.2022	
23	Nuclear Density Gauge	Model No-H5001E2	Humboldt	Sr. No-5458	10.12.2020	11.10.2021	
24	Vicat Needle Apparatus		EIE Instruments		21.07.2020	20.07.2021	
25	Digital Vernier Caliper	0 to 200 mm	EIE Instruments	Sr No-1105183056	20.07.2020	19.07.2021	
26	Rain Gauge	0 to 200 mm	EIE Instruments	Sr No-M200644	05.06.2021	04.06.2022	
27	Measure Tape	0 to 5 mt	Komal Services	MT/5 Mtr./01	30.01.2021	29.01.2022	
28	Steel Scale	0 to 300 mm	Komal Services	SS/300 mm/01	30.01.2021	29.01.2022	
29	Density Hydrometer	1.000 to 1.200	EIE Instruments	M2104110	23.04.2021	22.04.2022	

## IN-HOUSE CALIBRATION

1	Concrete Batching Plant (Patel)	240 M3/Hour	Schwing Stetter	H6H	06.06.2021	05.07.2021	
2	Concrete Batching Plant (Patel)	112 M3/Hour	Schwing Stetter	M-2.5 C	13.06.2021	12.07.2021	
3	Concrete Batching Plant (Patel)	60 M3/Hour	Schwing Stetter	M-1.0 C	30.04.2021	29.07.2021	
4	Concrete Batching Plant (Keya)	60 M3/Hour	Schwing Stetter	M-1.0 C	25.05.2021	24.08.2021	
5	Concrete Batching Plant (Maruti)	30 M3/Hour	Captus		20.06.2021	19.09.2021	
6	DLC Plant (Patel)	300 MT/Hour	Maximech	MCMT300	20.06.2021	19.07.2021	
7	Moisture Container (Big Size)	100x75 cm	EIE Instruments		12.12.2020	11.12.2021	
8	Moisture Container (Medium Size)	75x50 cm	EIE Instruments		12.12.2020	11.12.2021	
9	Moisture Container (Small Size)	50x50 cm	EIE Instruments		12.12.2020	11.12.2021	
10	Sand Pouring Cylinder No-02	200 mm	EIE Instruments		15.05.2021	14.08.2021	
11	Sand Pouring Cylinder No-04	200 mm	EIE Instruments		15.05.2021	14.08.2021	
12	Sand Pouring Cylinder No-02	150 mm	EIE Instruments		27.04.2021	26.07.2021	

## LAB EQUIPMENTS CALIBRATION PLAN FOR THE MONTH OF JUNE-2021

Sl No	ITEM NAME	CAPACITY / SIZE	MAKE	ID NO	Date of Calibration	Due Date of Calibration	REMARK
13	Sand Pouring Cylinder Ho-02	100 mm	EIE Instruments		27.04.2021	26.07.2021	
14	Tray	30 cm x 30 cm	EIE Instruments		30.01.2021	19.01.2022	
15	Rapid Moisture Meter(RMM) Ho-01	0-25 %	EIE Instruments		17.02.2021	16.07.2021	
16	Rapid Moisture Meter(RMM) Ho-02	0-25 %	EIE Instruments		04.06.2021	03.12.2021	
17	Proctor Mould	1000 cc	EIE Instruments		04.04.2021	03.10.2021	
18	Proctor Rammer	4.89 Kg.	EIE Instruments		11.06.2021	10.06.2022	
19	CBR Mould	150 mm dia	EIE Instruments		12.12.2020	11.12.2021	
20	Concrete cube Mould	15x15x15 cm	EIE Instruments		27.01.2021	26.01.2022	
21	Cement Mortar Mould	7.06x7.06x7.06 cm	EIE Instruments		23.12.2020	22.12.2021	
22	Beam Mould	70x15x15 cm	EIE Instruments		12.07.2020	11.07.2021	
23	Slump Cone	30x20x10 cm	EIE Instruments		22.12.2020	21.12.2021	
24	Aggregate Impact Value		EIE Instruments		30.01.2021	29.01.2022	
25	Thickness Gauge		EIE Instruments		30.01.2021	29.01.2022	
26	Length Gauge		EIE Instruments		30.01.2021	29.01.2022	
27	Straight Edge	3 mtr.	EIE Instruments		10.01.2021	09.01.2022	
28	Air Dry Oven -1	94cm x 94cm x 94cm	EIE Instruments		31.01.2021	30.01.2022	
29	Air Dry Oven -2	95 cm x 63 cm	Handarshan		31.01.2021	30.01.2022	
30	Hot Plate		EIE Instruments		30.01.2021	29.01.2022	
31	Sieve	125 mm	EIE Instruments		08.01.2021	07.01.2022	
32	Sieve	75 mm	EIE Instruments		09.01.2021	09.01.2022	
33	Sieve	63 mm	EIE Instruments		09.01.2021	09.01.2022	
34	Sieve	53 mm	EIE Instruments		09.01.2021	09.01.2022	
35	Sieve	50 mm	EIE Instruments		09.01.2021	09.01.2022	
36	Sieve	45 mm	EIE Instruments		09.01.2021	09.01.2022	
37	Sieve	40 mm	EIE Instruments		09.01.2021	09.01.2022	
38	Sieve	37.5 mm	EIE Instruments		09.01.2021	09.01.2022	
39	Sieve	31.5 mm	EIE Instruments		09.01.2021	09.01.2022	
40	Sieve	26.5 mm	EIE Instruments		09.01.2021	09.01.2022	
41	Sieve	25 mm	EIE Instruments		09.01.2021	09.01.2022	
42	Sieve	22.4 mm	EIE Instruments		09.01.2021	09.01.2022	
43	Sieve	20 mm	EIE Instruments		09.01.2021	09.01.2022	
44	Sieve	19 mm	EIE Instruments		09.01.2021	09.01.2022	
45	Sieve	16 mm	EIE Instruments		09.01.2021	09.01.2022	
46	Sieve	14 mm	EIE Instruments		09.01.2021	09.01.2022	
47	Sieve	13.2 mm	EIE Instruments		09.01.2021	09.01.2022	
48	Sieve	12.5 mm	EIE Instruments		09.01.2021	09.01.2022	
49	Sieve	11.2 mm	EIE Instruments		09.01.2021	09.01.2022	
50	Sieve	10 mm	EIE Instruments		09.01.2021	09.01.2022	
51	Sieve	9.5 mm	EIE Instruments		09.01.2021	09.01.2022	
52	Sieve	6.3 mm	EIE Instruments		09.01.2021	09.01.2022	
53	Sieve	5.6 mm	EIE Instruments		09.01.2021	09.01.2022	
54	Sieve	4.75 mm	EIE Instruments		09.01.2021	09.01.2022	
55	Sieve	2.8 mm	EIE Instruments		09.01.2021	09.01.2022	
56	Sieve	2.36 mm	EIE Instruments		09.01.2021	09.01.2022	
57	Sieve	850 µm	EIE Instruments		09.01.2021	08.01.2022	
58	Sieve	180 µm	EIE Instruments		09.01.2021	08.01.2022	
59	Sieve	75 µm	EIE Instruments		09.01.2021	08.01.2022	



Annexure-08 Project Photographs

Name of Project :- Manubar - Sanpa (VKE-III) HAM Project



CH 303+850	Geo cell laying work in progress
---------------	----------------------------------

**LHS**



CH 297+472 MNB	Deck slab concrete pouring work in progress
----------------------	---



Annexure-08 Project Photographs

Name of Project :- Manubar - Sanpa (VKE-III) HAM Project



CH  
303+300

GRASS TURFING

**LHS**



CH  
299+354

Girder launching work in progress

Annexure-08 Project Photographs

Name of Project :- Manubar - Sanpa (VKE-III) HAM Project



CH  
307+000

Reinstalled diversion sign board



CH  
307+580  
TO  
307+700

GSB bed work in progress

**LHS**

Annexure-08 Project Photographs

Name of Project :- Manubar - Sanpa (VKE-III) HAM Project



CH  
312+750

FDD checking of DLC laying

**LHS**



CH  
312+720

DLC laying work in progress

**RHS**



**Patel Infrastructure Limited**

**Vadodara Kim Expressway Package-3**

**Site safety report for the month of June-2021**

Conducted tool box talk at site.



**Staff safety Training program**





Environment testing at site



Installed Safety sign board



Annexure-09 Monthly Safety Report-June-2021





PQC area



Temporary barricading



Flagman provided/Signal man



**Fire Extinguisher inspection**



**Electrical inspection**





Patel Infrastructure Limited

Vadodara Kim Expressway Package-3

Environment Report for the month of June-2021

Routine Staff health check-up



Annexure-10 Monthly Environment Report June-21



Deptt. Health check-up





**Celebrate environment day**

**Display safety banner**

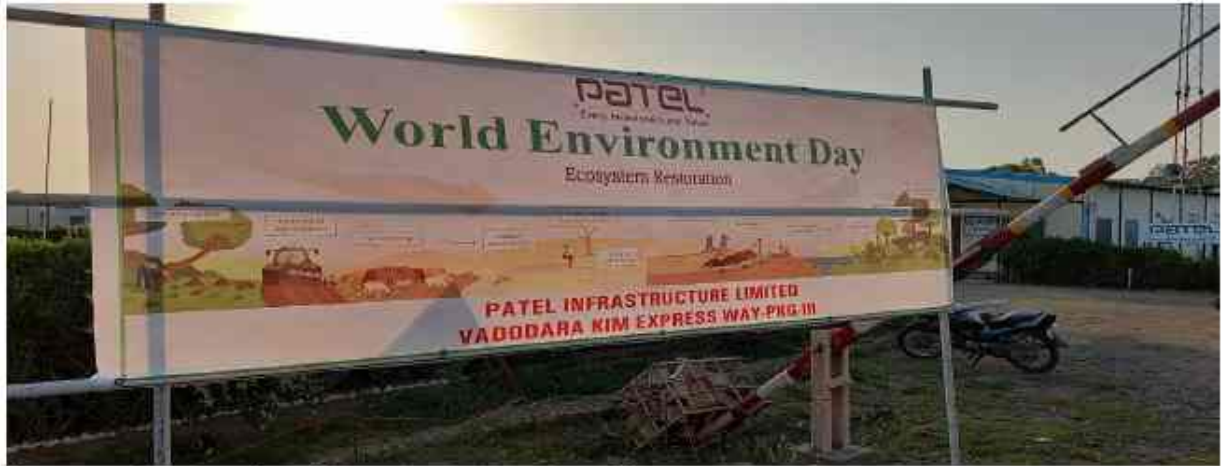

**Plantation by VP sir (mech),AGM sir,PM sir & staff.**



Annexure-10 Monthly Environment Report June-21



Sanitization at base camp area



Housekeeping





<b>Annexure 11 Monthly monitoring of ongoing works for CGM(Tech.)</b>			
<b>Sr. No.</b>	<b>Monthly Monitoring Points</b>	<b>Status</b>	<b>Remarks</b>
1	Monitoring of approved construction Programme viz-a-viz the actual progress.	PVKEPL Submitted Revised Work program as per approved Schedule G vide Letter No PVKEPL/HO/VKP3/IE/093/2020 Dt.12.05.2020,Approved by IE vide Letter No 1755Dt. 16.05.2020. Further Revised program Submitted vide letter no 187 Dt. 08.10.2020 which is under review with IE.	
2	Monitoring of the deployed resources (man, Machinery, material) viz-a-viz required for completion of work as per the original/extended period.	We have submitted machinery deployment schedule along with above work Programme, Letter No PVKEPL/HO/VKP3/IE/093/2020 Dt.12.05.2020,Approved by IE vide Letter No 1755Dt. 16.05.2020.Further Revised program Submitted vide letter no 187 Dt. 08.10.2020 which is under review with IE.	
3	Intimation of authority's losses like toll loss, accidents loss, contractual damages etc. in case the delays, from original Programme is due to default of the agency, along with quantification of losses.	No losses to Authority as on date.	
4	Review of the woks included in the schedules based on the ground conditions over the land handed over to the agency for the earliest issue of COS notice/approval.	4 nos COS Proposal under Review Amounting 5.16 Cr.	
5	Requirement/ quantification of the work as per the design/drawings of the agency on the sections / stretches not handed over by the authority.	Only 0.257 Km is remains to be handed over	
6	Review and recommendations of the claim of the agency (direct/indirect, losses/ damages as per contract and actual in reimbursable basis) intimated by the agency to the authority for its default till date.	No Claim as on date	
7	Status of any hindrance, obstructing any scope of work included under Schedules.	Hindered work front is 0.437 Km, comprising of 0.257 km Land acquisition and 0.180 km affected due to utility shifting.	